

CHATEL
DUPLICATE

1873

UNION
COUNTY

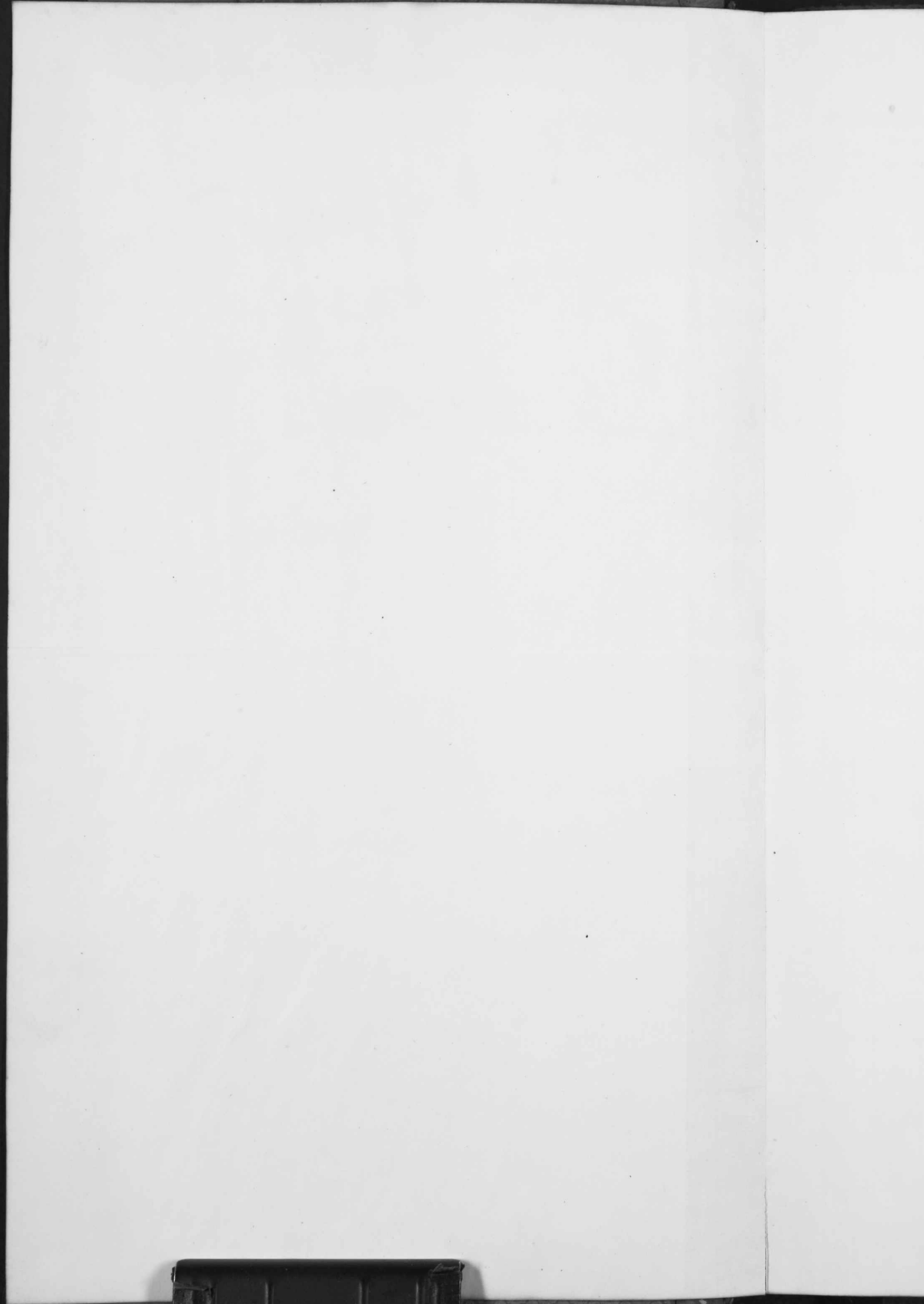

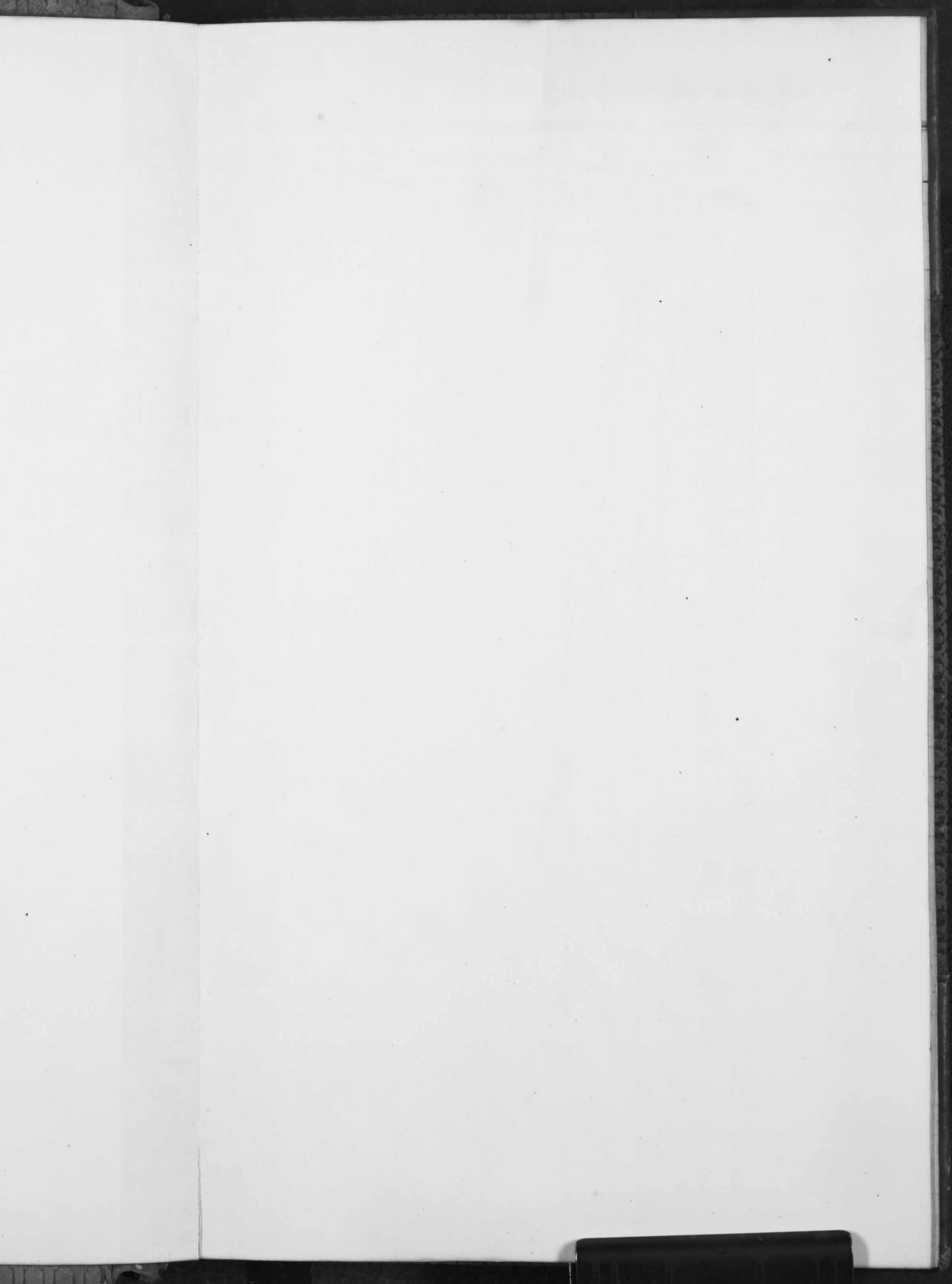

No. Duplicate of Taxes Assessed upon the Personal Property, Moneys and Credits,

in Union County, Ohio, for the Year 1873.

OWNERS' NAMES.	REMARKS.	VALUE. Dollars.	Total Tax, State, County, &c. for 1873.			Tax of 1873, due June 20, 1874.			Date of June Payments.	Road Tax, due December 20.			Total Tax, due December 20.			Date of December Payments.
			D.	C.	M.	D.	C.	M.		D.	C.	M.	D.	C.	M.	
Arnold Ebiuges		2960				3611					296					
Atha W. J.		390				476					39					
Batis Asa		4100				5082					410					
Bennett J. F.		2420				2954					242					
Bennett N. J.		2300				2806					230					
Bennett Spring E.		350				427					35					
Bigelow Marion		480				580					48					
Bigelow A. R.		1600				1952		976			160					
Blake J. H.		50				61					5					
Blake M. J.		310				378					31					
Blake S. A.		110				134					11					
Bland John		840				1025					82					
Bland Nile		370				451					37					
Bland M. E.		470				573					47					
Borger J. K.		730				891					73					
Borger Williams		80				98					8					
Brown E. W.		190				232					19					
Brown David		70				85					7					
Burnham D. G.		1980				2428					198					
Burnham Ralph		1560				1903		951			156		1108			
Burnham Eliza		1400				1708					140					
Burnham L. A.		490				598					49					
Burnham N. H.		1240				1512					124					
Burnham A. F.		3100				3562					310					
Burnham H. A.		740				903					74					
Burnham Eliphas		1110				1354					111					
Caldwell George		1510				1842					151					
Castle W.		380				464					38					
Clark E. G.		530				647					53					
Cochrane H. A.		3530				4307					353					
Coel J. L.		1970				2403					197					
Coffinberger S. B.		580				671					58					
Cotner John Sup		930				1135					93					
		37620				46179					3784					

No. Duplicate of Taxes Assessed upon the Personal Property, Moneys and Credits,

in Union Union County, Ohio, for the Year 1873.

OWNERS' NAMES.	REMARKS.	VALUE.	Total Tax, State, County, &c. for 1873.			Tax of 1873, due June 20, 1874.			Date of June Payments.	Road Tax, due December 20.			Total Tax, due December 20.			Date of December Payments.
			D.	C.	M.	D.	C.	M.		D.	C.	M.	D.	C.	M.	
Keyes H. W.		250				3	0	5				2	5			
Kimball H. D.		2480				3	0	26				2	4	8		
Kimball Milo		670				8	1	7				6	7			
Kinney Thomas		510				6	2	2				5	1			
League J. M.		190				3	3	2				1	9			
Lewis Abram		280				3	4	2				2	8			
Lewis Jephtha		610				7	4	4				6	1			
Lockwood J. R.		240				2	9	3				2	4			
Lynn Mary		120				1	4	6				1	2			
Magill Cornelius		250				3	0	5				2	5			
Markley W. M.		190				3	3	2				1	9			
Marsh E. C.		1410				1	7	20				1	4	1		
Marsh Samuel		400				4	8	8				4	0			
McCloud Corydon		100				1	2	2				1	0			
McCloud N. L.		70					8	5					7			
McCloud David		750				9	1	5				7	5			
McCloud James		1990				2	4	28				1	9	9		
McDonald Charity		2400				2	9	28				2	4	0		
McDowell Rebecca		300				3	6	6				3	0			
McDowell J. G.		1470				1	7	3				1	4	7		
McKuen J. H.		30					3	7					3			
McMillen E. C.		880				1	0	74				8	8			
Miller James C.		5280				6	4	42				5	2	8		
Miller James		240				2	9	2				2	4			
Mitchell John Sr		11050				1	3	481				1	1	05		
Mitchell John Jr		1290				1	5	74				1	2	9		
Mitchell E. D.		1030				1	2	57				1	0	3		
Mitchell Aaron		40					4	9					4			
Mitchell James		2270				2	7	69				2	2	7		
Woodie J. A.		610				7	4	4				6	1			
Woodie Williams		7640				9	3	21				7	6	4		
Worse David		380				4	6	4				3	8			
Worse Anthony		72200				1	4	64				1	2	0		
Worse Calib cited by A. Moore		15290				1	8	524				1	8	29		
Worse Albert E		7600					9	3	45				7	6	6	
		69570					2	18	77							

OWNERS' NAMES.	REMARKS.	VALUE. Dollars.	Total Tax, State, County, &c. for 1873.			Tax of 1873, due June 20, 1874.			Date of June Payments.	Road Tax, due December 20.			Total Tax, due December 20.			Date of December Payments.
			D.	C.	M.	D.	C.	M.		D.	C.	M.	D.	C.	M.	
Morse Ray G. Sr		1740				2	1	23				1	7			
Morse Ray G. Jr		400				4	8					4	0			
Morse John P		210				2	5	6				2	1			
Morse Jason P		710				8	6					7	1			
Morse A. V		5810				7	0	88				5	8	1		
Morse George L by A. Morse		500				6	1					5	0			
Morley J. W. Colored		30					3	7					3			
Myers W. J		320				3	9	0				3	2			
Myers Michael		80					9	8					8			
Myers Phillip		200				2	4	4				2	0			
Newman C. L		2100				2	5	62				2	1	0		
Nicol J. G		660				8	0	5				6	6			
O. Boyle Michael		240				2	9	3				2	4			
O'Dowd, Patrick		270				3	2	9				3	2			
Paris Robert		930				1	1	35				9	3			
Parke Matilda		700				8	5	4				7	0			
Parthemore P		180				2	1	0				1	8			
Parthemore William		570				6	9	5				5	7			
Parthemore W		450				5	4	9				4	5			
Parthemore Erasmus		80					9	8					8			
Patrick George		600				7	3	2				6	0			
Payne Martha		210				2	5	6				2	1			
Pearl Frank S		710				8	6	6				7	1			
Phillip Charles		80					9	8					8			
Piles Zachariah		50					6	1					6			
Piles J. A		260				3	1	7				2	6			
Piper William C		620				8	4	2				6	2			
Piper E. G		600				7	3	2				6	0			
Porter William		450				5	4	9				4	5			
Porter W. L		350				4	2	7				3	5			
Porter W. N		900				1	0	98				9	0			
Powers William		200				2	4	4				2	0			
		21280				2	5	961								

OWNERS' NAMES.	REMARKS.	VALUE. Dollars.	Total Tax, State, County, &c. for 1873.			Tax of 1873, due June 20, 1874.			Date of June Payments.	Road Tax, due December 20.			Total Tax, due December 20.			Date of December Payments.
			D.	C.	M.	D.	C.	M.		D.	C.	M.	D.	C.	M.	
Turner Edward		510				622		311				51		362	673	
Turpin J. E.		380				464						38				
Tway H. W.		120				146						12				
Tway Nelson		2020				2464						202				
Tway W. J.		2360				2879						236				
Vanburen J. P.		930				1135		568				93		661		
Walk C. C.		710				866						71				
Walk M. A.		750				915						75				
Walk William		750				915						75				
Walk A. W.		1780				2172						178				
Watson S. M.		150				183						15				
Watson Nancy		120				146						12				
Watson David		3920				4792						392				
Webb W. R.		2170				2648						217				
Webster W. O.		670				817						67				
Widener John		140				171						14				
Wheatley W. B.		170				207						17				
Williams John		390				476						39				
Williams B. H.		830				1013						83				
Williams Galster		5040				6149						504				
Wilman G. W.		160				195						16				
Wise Lincoln		650				793						65				
Wright L. H.		4680				5710						468				
Witter Elijah		3760				4557						376				
Witter A. B.		2130				2599						213				
Witter A. A.		490				598						49				
Wood J. P.		940				1147						94				
Woods H. D.		670				817						67				
Woods J. J.		880				1074						88				
Woods Samuel		2480				3026						248				
Woods M. C.		1200				1464						120				
		41950				51180						4195				

No. Duplicate of Taxes Assessed upon the Personal Property, Moneys and Credits,

in Wilford Centre Union County, Ohio, for the Year 1873.

OWNERS' NAMES.	REMARKS.	VALUE. Dollars.	Total Tax, State, County, &c. for 1873.			Tax of 1873, due June 20, 1874.			Date of June Payments.	Road Tax, due December 20.			Total Tax, due December 20.			Date of December Payments.
			D.	C.	M.	D.	C.	M.		D.	C.	M.	D.	C.	M.	
Alden A. S.		620				12	22					62				
Baker J. C.		240				4	73					24				
Bland Samuel		90				1	77					9				
Bookel D. E.		1200				23	64					120				
Bowen W. B.		300				5	91					30				
Boylan Aaron		410				8	08					41				
Boyer J. C.		40					79					4				
Burkham Elizabeth		770				15	17					77				
Dorsey Thomas		40					79					4				
Downer H. N.		120				2	36					12				
Downer Alvin		120				2	36					12				
Elliott S. D.		*350				6	90					35				
Erb Charles		2440				48	07					244				
Gabriel William		2320				45	70					232				
Galloway S. P.		30					59					3				
Garnwood Frank		4610				90	82					416				
Gibson Samuel		300				5	91					30				
Green James		230				4	53					23				
Harbet S. R.		340				6	70					34				
Harris Daniel		100				1	97					10				
Harris A. G. by M. B. Moore		500				9	85					50				
Hathaway M. A.		200				3	94					20				
Hawley Deane		280				5	52					28				
Hawley W.		340				6	70					34				
Hopkins W. C.		210				4	14					21				
Hopkins David Colred		310				6	11					31				
Johnson J. J.		130				2	56					13				
Johnson H. G.		190				3	74					19				
Lock Benj.		750				14	78					75				
Lyon George		860				16	94					86				
Mane R. P. State by Garnwood		2140				42	16					214				
Mane S. V.		410				8	08					41				
McMahan R. C.		2840				55	95					284				
		23930														

16 6 70

No. Duplicate of Taxes Assessed upon the Personal Property, Moneys and Credits,

in Wilford Union County, Ohio, for the Year 1873.

OWNERS' NAMES.	REMARKS.	VALUE. Dollars.	Total Tax, State, County, &c. for 1873.			Tax of 1873, due June 20, 1874.			Date of June Payments.	Road Tax, due December 20.			Total Tax, due December 20.			Date of December Payments.
			D.	C.	M.	D.	C.	M.		D.	C.	M.	D.	C.	M.	
Mitchell Diana Esten by Garwood		3050	60	08							305					
Mitchell Belista		790	15	56							79					
Mourse L P		30		59							3					
Moore W B		530	10	44							53					
Moral Mary R		650	12	81							65					
Murman C L		490	9	65							49					
Reed Crawford		3240	63	83							324					
Reed John Establey & Paul		350	6	90							35					
Reed Paul		300	5	91							30					
Reed Olive		380	7	49							38					
Reed C. N		60	1	18							6					
Rigdon A. J		100	1	97							10					
Robbins John		40		79							4					
Roots W. Y		170	3	35							17					
Safford W. A		50		99							5					
Smith & Son		1210	23	84							121					
Snodgrass & Newman		2600	51	22							260					
Southwick David		100	1	97							10					
Stacey J. H		950	18	72							95					
Stokes Hiram		710	13	99							71					
Streunider Ruf		360	7	09							36					
Thomson H. J. A. H		1600	31	62							160					
Thompson M. J		800	15	76							80					
Wiser J. H		70	1	38							7					
Winget W. M		420	9	65							49					
Zimmer A		3300	65	01							330					
Truman Laird		2400	47	28							240					
		33400		44	79											
		23830		47												
		2400														
		48650														

139
157
101

No. Duplicate of Taxes Assessed upon the Personal Property, Moneys and Credits,

in Darby Union County, Ohio, for the Year 1873.

OWNERS' NAMES.	REMARKS.	VALUE. Dollars.	Total Tax, State, County, &c. for 1873.			Tax of 1873, due June 20, 1874.			Date of June Payments.	Road Tax, due December 20.			Total Tax, due December 20.			Date of December Payments.
			D.	C.	M.	D.	C.	M.		D.	C.	M.	D.	C.	M.	
Holyerp S B		2680				25	41									
Hawu Jeph		2370				25	12									
Hilbert Michael		480				5	09									
Holyerp David		1020				10	92									
Holyerp AM		2040				21	63									
Harris William		670				7	10									
Hopman Andrew		520				5	57									
Hagsrudaffer Gottlieb		300				3	18									
Hoffman Nicholas		330				3	50									
Hoffoster Henry		110				1	17									
Kaluic Henry C		1120				11	87									
Kaluic Henry		680				6	83									
Kilberry William		550				5	83									
Kitch L N		300				3	18									
Knoock John		1530				16	22									
Kent Herman		1090				11	85									
Kuhlman Adam		6110				64	77									
Kuhlman John L		1330				14	10									
Kilbury Asa		4890				51	84									
Kendall Marpet		2510				26	61									
Kilberry John A		1550				16	43									
Kritline John P		1400				14	84									
Kniep Ludwig E		740				7	94									
Kliber John S		720				7	37									
Kliber John		660				7	00									
Kraidler John		640				6	78									
Kendall John		420				4	45									
Kendall Lewis Jr		340				3	60									
Kasper Michael		210				2	23									
Kaluic Michael		30				3	2									
		<u>37796</u>				<u>39530</u>										

109
136
135

No. Duplicate of Taxes Assessed upon the Personal Property, Moneys and Credits,

in *Darby* Union County, Ohio, for the Year 1873.

OWNERS' NAMES.	REMARKS.	VALUE.	Total Tax, State, County, &c. for 1873.			Tax of 1873, due June 20, 1874.			Date of June Payments.	Road Tax, due December 20.			Total Tax, due December 20.			Date of December Payments.
			D.	C.	M.	D.	C.	M.		D.	C.	M.	D.	C.	M.	
<i>Leasure William</i>		270				2	86									
<i>Lumbke W. C.</i>		290				3	07									
<i>Lumbard Henry</i>		710				7	53									
<i>Loar William</i>		270				2	86									
<i>Mitchell John C.</i>		3040				3	27									
<i>Morse J. N.</i>		2900				3	05									
<i>Moder John W.</i>		1060				1	124									
<i>McDowell John R.</i>		1070				1	134									
<i>McDowell Rebecca</i>		1280				1	357									
<i>Mitchell Elijah</i>		2870				3	042									
<i>McKier John</i>		970				1	028									
<i>Woods George</i>		620				6	57									
<i>McKier Stephen</i>		610				6	47									
<i>Mitchell David</i>		750				7	95									
<i>Mitchell David Guardian</i>		350				3	71									
<i>Markie Joseph P.</i>		2270				2	406									
<i>Markie James</i>		1690				1	791									
<i>Woods George</i>		630				6	68									
<i>Mitchell Daniel</i>		2340				2	480									
<i>McCloud J. C.</i>		870				9	22									
<i>Markley Joseph W.</i>		680				7	21									
<i>Mapes Isaac D.</i>		450				4	77									
<i>Marshall H. C.</i>		400				4	24									
<i>Maddox Philip</i>		250				2	65									
<i>Mehring George</i>		100				1	06									
<i>McCloud Leonard</i>		250				2	65									
<i>Mintou Alfred K.</i>		180				1	91									
<i>McKier William</i>		350				3	71									
<i>Mapes Jacob</i>		200				2	12									
<i>McKier Philip N.</i>		230				2	44									
<i>McKier Eli</i>		70				7	4									
		28026				2	901									

101
1873
113-

No. Duplicate of Taxes Assessed upon the Personal Property, Moneys and Credits,

in Jerome Union County, Ohio, for the Year 1873.

OWNERS' NAMES.	REMARKS.	VALUE. Dollars.	Total Tax, State, County, &c. for 1873.			Tax of 1873, due June 20, 1874.			Date of June Payments.	Road Tax, due December 20.			Total Tax, due December 20.			Date of December Payments.
			D.	C.	M.	D.	C.	M.		D.	C.	M.	D.	C.	M.	
Robert A. J.		1010				11	21									
Holland G. W.		790				8	77									
Housher John		370				4	11									
Hudson Eva		290				3	22									
Hudson Henry		450				5	00									
Hager John		400				4	44									
Harper J. C.		350				3	89									
John Thomas																
Jackson M.		4850				53	84									
Kimberly Jacob		510				5	66									
Kent A. S.		495				5	49									
Komer John W.		2450				27	20									
Kentou L. M.		1650				18	31									
Kramer Jacob		210				2	33									
Kent Polly		420				4	66									
		630				6	99									
Kent D. M.		970				10	77									
Kilbury J. T.		1860				20	65									
Kohler J. J. W.		1760				19	54									
Kohler Francis J.		920				10	21									
Kitch James G. Esq.		1885				20	92									
Kitch James		1800				20	08									
Kitch James Agent of A Taylor		3280				36	41									
Lamm B. J.		300				3	33									
Lathou John		195				2	16									
Liggett John		2195				24	36									
Liggett Sampson		290				3	22									
Leasure George		950				10	55									
Leasure Harriott		195				2	16									
Lau D. C.		400				4	44									
Lau L. S.		230				2	55									
Linville Samuel		775				8	60									
		32840				365	07									

245
 1960
 245
 245
 289 10

157 1720
 1885 - 157 = 1728
 1728 - 72 = 1656

No. Duplicate of Taxes Assessed upon the Personal Property, Moneys and Credits,

in Jerome Union County, Ohio, for the Year 1873.

OWNERS' NAMES.	REMARKS.	VALUE. Dollars.	Total Tax, State, County, &c. for 1873.			Tax of 1873, due June 20, 1874.			Date of June Payments.	Road Tax, due December 20.			Total Tax, due December 20.			Date of December Payments.
			D.	C.	M.	D.	C.	M.		D.	C.	M.	D.	C.	M.	
Leasure William		3280				3	6	41				2	4	6		
Lumb Henry		400					4	44					3	0		
Moss John		1860				2	0	65				1	4	0		
Moore Sylvester		180					2	00					1	4		
Morgan Calvin Jr		270					3	00					2	0		
Megill E. G		900					9	99					6	8		
Michael J W		740					8	21					5	2		
Mooney Ross		345					3	83					2	6		
Mooney Jacob		3020				3	3	52				2	2	4		
5 Martin George		150					1	67					1	1		
Mattie William		910					1	09					6	8		
Mitchell James R		2110				2	3	42				1	5	8		
Mitchell Jesse		1530					1	69				1	1	4		
Mumy George		495					5	49					3	7		
Mayer Catharine B		130					1	44					1	0		
Wash George		860					9	55					6	5		
McDowell J. P		1270					1	41					9	5		
McDowell J. R		1060					1	17					8	0		
McDowell A. L		1635					1	89				1	2	3		
McGlad B. F		600					6	66					4	5		
McCrony Louisa		2265				2	5	14				1	7	0		
McKibick Miriam		1330					1	47				1	0	0		
McKibick William		765					8	49					5	7		
McKibick J. F		210					2	33					1	6		
McKibick John		290					3	22					2	2		
McKibick Harvey S		735					8	16					5	5		
McKibick A. H		460					5	11					3	5		
McCampbell John		1300					1	44					9	7		
McCampbell Samuel		270					3	00					2	0		
McCampbell J. L		250					2	78					1	9		
McCampbell Alfred		960					1	06					7	2		
McCampbell David		2420					2	68				1	8	2		
McCampbell A. N		4570					5	00				3	3	8		
		37570					4	16	37							

No. Duplicate of Taxes Assessed upon the Personal Property, Moneys and Credits,

in Jerome Union County, Ohio, for the Year 1873.

OWNERS' NAMES.	REMARKS.	VALUE.	Total Tax, State, County, &c. for 1873.			Tax of 1873, due June 20, 1874.			Date of June Payments.	Road Tax, due December 20.			Total Tax, due December 20.			Date of December Payments.
			D.	C.	M.	D.	C.	M.		D.	C.	M.	D.	C.	M.	
McClung David		480				5	33									
McClung O. C.		1290				14	32									
McClure J. E.		425				4	72									
McCullough J. T.		2170				24	09									
McCullough Wister		955				10	60									
McCullough Wister Granten		1810				20	09									
McCullough Waspit		920				10	21									
Kommacker S. S.		800				8	88									
Kommacker John		530				5	88									
Norris Isaac		290				3	22									
Norris Joseph		910				10	70									
Norris John J.		295				3	27									
Norris Robert		655				7	27									
Niel William P.		730				8	10									
Niel Samuel		320				3	55									
Norman E.		695				7	71									
O'Hana Joseph		4130				45	84									
Pickitt B. N.		785				8	71									
Potts John V.		1890				20	98									
Panulater Alanson		460				5	11									
Preston John H.		375				4	16									
Pollard J. M.		960				10	66									
Patch J. A.	X	630				6	99									
Patch Mathew		350				3	88									
Poyau Samuel C.		1875				20	81									
Riley John		210				2	33									
Rickard George		4085				45	34									
Ruehlen George		910				10	09									
Robinson Thomas		440				4	88									

30375

33712

No. Duplicate of Taxes Assessed upon the Personal Property, Moneys and Credits,

in Mill Creek Union County, Ohio, for the Year 1873.

OWNERS' NAMES.	REMARKS.	VALUE. Dollars.	Total Tax, State, County, &c. for 1873. <i>16 mills</i>			Tax of 1873, due June 20, 1874.			Date of June Payments.	Road Tax, due December 20. <i>1 mill</i>			Total Tax, due December 20.			Date of December Payments.
			D.	C.	M.	D.	C.	M.		D.	C.	M.	D.	C.	M.	
Kerigo Margaret		200				3	00					70				
Kerigo Judson		165				2	64					17				
Duckworth W A		355				12	08					76				
Elsou J. A		435				6	96					44				
Edgar Jacob		410				6	56					41				
Ebright J W		285				7	27					79				
Ebright Amos		360				5	76					36				
Ebright Philip		240				3	84					24				
Caston Joseph		690				9	92					62				
Cratt Silas		170				2	72					17				
Elsou W A		1300				20	80					130				
Felkner Calvin		720				11	52					72				
Fish John B		210				3	36					21				
Fish Catharine		180				2	88					18				
Felkner Jacob Guardian		1540				24	64					154				
Felkner Jacob		970				15	52					97				
Fish Solomon		265				4	24					27				
Gray James		100				1	60					10				
Graham C W		585				9	36					59				
Graham Heskiah		320				5	12					32				
Graham Ralph		570				9	12					57				
Graham Jasper		460				7	36					46				
Graham Stephen		665				10	64					67				
Graham L M		165				2	64					17				
Green Henry		440				7	04					44				
		12625				70	08									

Comm. 1/1 5/20/73

No. Duplicate of Taxes Assessed upon the Personal Property, Moneys and Credits,

in Mill Creek Union County, Ohio, for the Year 1873.

OWNERS' NAMES.	REMARKS.	VALUE.	Total Tax, State, County, &c. for 1873.			Tax of 1873, due June 20, 1874.			Date of June Payments.	Road Tax, due December 20.			Total Tax, due December 20.			Date of December Payments.
			D.	C.	M.	D.	C.	M.		D.	C.	M.	D.	C.	M.	
Lisbet Margaret		995-				15	92				1	00				
Lipford Cornelius		275-				4	40					28				
Linnay Lewis		780				12	48					78				
Liggitt Leroy		240				3	84					24				
Liggitt Amos		1440				23	04					144				
Loughbake W		800				12	80					80				
Liggitt L		1920				3	072					192				
Long Nancy		1540				24	64					154				
Liggitt Abner		575-				8	24					52				
Long James		280				4	48					28				
Long Daniel Sen		1430				22	88					143				
Long Daniel Jr		790				12	64					79				
Loughbake Susan		990				15	84					99				
McCaulley William		290				4	64					29				
Monison Margaret		140				2	94					14				
Monison Walter		175-				2	80					18				
Miller John		1460				23	36					146				
Miller Jacob		435-				22	96	6	96			44				
Moss David		1825-				29	70					182				
Myers Henry		420				6	72	3	36			42	3	78		
Myers Hannah		320				5	12	2	52			32	2	88		
Owen Amelius A		195-				3	12					20				
Owen Wm		435-				6	96					44				
Pierced George		455-				7	28					46				
Pierced John Jr		620				9	92					62				
		18765				316	24									
		16				16	16									
		112590				300	08									
		18765														
		300240														

435-
 2610
 435-
 6960

18765
 16
 112590
 18765
 300240

31624
 1616
 30008

No. Duplicate of Taxes Assessed upon the Personal Property, Moneys and Credits,

in Dover Union County, Ohio, for the Year 1873.

OWNERS' NAMES.	REMARKS.	VALUE. Dollars.	Total Tax, State, County, &c. for 1873. <i>12th Month</i>			Tax of 1873, due June 20, 1874.			Date of June Payments.	Road Tax, due December 20.			Total Tax, due December 20.			Date of December Payments.		
			D.	C.	M.	D.	C.	M.		D.	C.	M.	D.	C.	M.			
Abraham W N		215				2	6	4							3	7		
Acton W A		345				4	2	4								6	9	
Algin Francis		60						7	4							1	0	
Aplin Sarah		1700				20	9	1	10	4	6			2	8	9	13	35
Burkebile J D		320						3	9	4						5	4	
Beck Thomas		410						5	0	4						7	0	
Batters John		465						5	7	2						7	9	
Bowen Jonathan		330						4	0	6						5	6	
Bowen Julia A		1215				14	9	4								2	0	7
Brard F L		510						6	2	7						8	7	
Baughman Josias		530						6	5	2						9	0	
Baughman Jacob		940				11	5	6								1	6	0
Baughman John		275						3	3	8						4	7	
Burkebile W		80						9	8							1	4	
Buxton James N		1060				13	0	4								1	8	0
Buxton James		1370				16	8	6								2	3	3
Bonnett R S		615						7	5	6						1	0	5
Boring A G		2125				26	1	4								3	6	1
Beck Alfred B		425						5	2	3						7	2	
Black Henry		370						4	5	5						6	3	
Black Rachel		235						2	8	9						4	0	
Brown S P G		340						4	1	8						5	8	
Bowder B H		260						3	2	0						4	4	
Bowen Charles		160						1	9	7						2	7	
Brown Angelus D		580						7	2	6						1	0	0
Bowder Samuel		660						8	1	2						1	1	2
Bames Hiram		200						2	4	6						3	4	
Ballard West		2890				31	8	6								4	4	0
Batz Solomon		570						9	4	7						1	3	1
Cartmell John T		350						4	3	1						6	0	
Culp George		380						4	6	7						6	5	
Culp Andrew		600						7	3	8						1	0	2
		20495				25	2	13										

504 95
 123
 614 85
 409 90
 40495
 2520845

No. Duplicate of Taxes Assessed upon the Personal Property, Moneys and Credits,

in Dover Union County, Ohio, for the Year 1873.

OWNERS' NAMES.	REMARKS.	VALUE. Dollars.	Total Tax, State, County, &c. for 1873.			Tax of 1873, due June 20, 1874.			Date of June Payments.	Road Tax, due December 20.			Total Tax, due December 20.			Date of December Payments.
			D.	C.	M.	D.	C.	M.		D.	C.	M.	D.	C.	M.	
Gamble John		415				5	10					7	1			
Gamble Robert		650				8	00					1	11			
Gamble Robert Jun		200				2	46					3	4			
Gault Thomas		240				2	95					4	1			
Giffith John J		185				2	28					3	2			
Glen Charles		775				9	53					1	32			
Green David		50					62						9			
Green Benjamin		75					92						13			
Hawes Samuel		630				7	75					1	07			
Henderson W. R		1270				15	62					2	16			
Hush Louisa		580				7	13					9	9			
Howey William		690				8	49	4	25			1	17	5	42	
Howey William	Guardian for Park	1800				22	14	11	07			3	06	14	13	
Huttwalk Bemy		625				7	69	3	06			1	06			
Johnson Jeremiah Jr		370				4	55	1	41	3			63			
Johnson Jeremiah Sr		50					62						9			
Johnson George		70					86						12			
Johnson Griffin		590				7	26					1	00			
Jewell Johnson A		455				5	60					7	7			
Krist William		110				1	35					1	9			
Leggett Abner		3685				4	53					6	26			
Leggett John		1710				7	03	10	51			2	91			
Leggett Arthur		870				10	70					1	48			
Law Isaiah		1190				1	46					2	03			
Loveless William H		865				10	64					1	47			
Low Chas		2210				2	71					3	75			
Mitchell William		130					60						22			
Meyer Nancy		930				11	44					1	58			
Meyer James N		1040				1	29					1	77			
Meyer Samuel		550				6	77					9	4			
Mecham John		520				6	40					8	8			
MacKau Peter		230				2	83					3	9			
		23760														
						2	92	77								

176.
150
326

11.07
1.17
12.24

No. Duplicate of Taxes Assessed upon the Personal Property, Moneys and Credits,

in Dove Union County, Ohio, for the Year 1873.

OWNERS' NAMES.	REMARKS.	VALUE. Dollars.	Total Tax, State, County, &c. for 1873.			Tax of 1873, due June 20, 1874.			Date of June Payments.	Road Tax, due December 20.			Total Tax, due December 20.			Date of December Payments.	
			D.	C.	M.	D.	C.	M.		D.	C.	M.	D.	C.	M.		
Williams Cyrus		150				1	85										
Hinesfield William		270				3	37										
Warner J B		330				4	06										
Knight Solomon		4290				5	276										
Yagle William		280				3	44										
		5325				6	543										
		37145				4	5290										
		26600				3	2726										
		23760				2	9227										
		29785				3	6636										
		20295				2	5213										
		143105				1	76035										

143105
 123
 429315
 286210
 43105
 176019 15

No. Duplicate of Taxes Assessed upon the Personal Property, Moneys and Credits,

in Paris Union County, Ohio, for the Year 1873.

OWNERS' NAMES.	REMARKS.	VALUE. Dollars.	Total Tax, State, County, &c. for 1873.			Tax of 1873, due June 20, 1874.			Date of June Payments.	Road Tax, due December 20.			Total Tax, due December 20.			Date of December Payments.
			D.	C.	M.	D.	C.	M.		D.	C.	M.	D.	C.	M.	
John J. D.		665				8	31				67			100		
Case Michael		5030				62	88				503			760		
Golsbary Nibby		205				2	56				21			31		
Gotti		215				2	69				22			32		
Gibson John		1510				18	88				151			227		
Nauks Austin		225				2	81				23			34		
Haush Basell B		390				4	88				39			59		
Humberk A	725-	740				9	25				74			111		
Hall William		1150				14	38				115			173		
Hawthorn George		725				9	06				73			109		
Hawley John		950				11	88				95			143		
Johnson A. S.		575				7	19				58			86		
Janis William		210				2	63				21			32		
Johnson Jerry		170				2	13				17			26		
Janis Emanuel		1800				22	50				180			270		
Kliber Frederick		865				10	81				87			130		
Koumel John		1670				20	88				167			250		
Kliber Philip		670				8	38				67			100		
Kickley John M.		205				2	56				21			31		
Knotts Henry		2210				27	62				221			322		
Knotts E. B.		460				5	75				46			69		
Kent, Lewis		445				5	52				45			67		
Kickley George		935				11	69				94			140		
		None				20	88				167			2253-		

School District

No. Duplicate of Taxes Assessed upon the Personal Property, Moneys and Credits,

No. 1 Paris Union County, Ohio, for the Year 1873.

OWNERS' NAMES.	REMARKS.	VALUE. Dollars.	Total Tax, State, County, &c. for 1873. 15 1/2%			Tax of 1873, due June 20, 1874.			Date of June Payments.	Road Tax, due December 20.			Total Tax, due December 20.			Date of December Payments.
			D.	C.	M.	D.	C.	M.		D.	C.	M.	D.	C.	M.	
Clement D. S.		1055-				16	25					15	8			
Clement J. H.		185-				2	85					2	8			
Colbert J. P.		1360				20	94					20	94			
Cavis W. A.		290				4	47					4	4			
Fox J. B. A.		760				11	70					11	4			
Gibson W.		260				4	00					3	9			
Hawley J. J. M.		3590				55	29					53	38			
Hawley Mary A.		400				6	16					6	0			
Loubrake John W.		575-				8	86					8	6			
Loubrake David		3895-				59	98					58	4			
Loubrake Levi		280				4	47					4	4			
Lee William		735-				11	32					11	0			
McFadden Harrison		510				7	85					7	7			
Robb W. N.		1000				15	40					15	0			
Smith William		175-				2	70					2	6			
Turner Allen		245-				3	77					3	7			
Vaughan J. A.		165-				12	54					12	5			
Wood & Baxter		480				7	39					7	2			
Wilber Amette		2800				43	12	21	56			42	0	25	76	
Wilber George		2195-				33	80					32	9			
Weller John B.		1110				17	10					16	7			
Weller Ed Jr.		730				11	24					11	0			
Weller Ed Sr.		5370				82	70					80	5			
Woodburn W. W.		330				5	08					5	0			
		28575				438	96									

425
 154
 1700
 2125
 425
 6545
 4702
 24
 719

No. Duplicate of Taxes Assessed upon the Personal Property, Moneys and Credits,

in *Waverly* Union County, Ohio, for the Year 1873.

OWNERS' NAMES.	REMARKS.	VALUE. Dollars.	Total Tax, State, County, &c. for 1873.			Tax of 1873, due June 20, 1874.			Date of June Payments.	Road Tax, due December 20.			Total Tax, due December 20.			Date of December Payments.
			D.	C.	M.	D.	C.	M.		D.	C.	M.	D.	C.	M.	
<i>Ayers Woodburn</i>		50				1	2	7								
<i>Ashbaugh W. A.</i>		200				5	0	8								
<i>Adams James</i>		100				2	5	4								
<i>Arthur D. J.</i>		2025				5	1	4								
<i>Arthur Charles</i>		700				1	7	8								
<i>Anderson U. P.</i>		150				3	8	1								
<i>Asman James</i>		575				1	3	4								
<i>Americus Wesley</i>		550				1	3	9								
<i>Baldwin L. Prakanan</i>		370				9	4	0								
<i>Bellus A. B.</i>		625				1	5	8								
<i>Brown Thomas</i>		395				1	0	0								
<i>Brown R. L.</i>		6090				1	5	4	6							
<i>Bellus A. J.</i>		1260				3	2	0								
<i>Bell John W.</i>		650				1	3	9								
<i>Breck B. J.</i>		150				3	8	1								
<i>Buxton J. Woods</i>		1725				4	3	8								
<i>Bliss C. D.</i>		950				2	4	1								
<i>Boyant J. Adam</i>		1500				3	8	1								
<i>Boyant J.</i>		1480				3	7	5								
<i>Barter W. E.</i>		2650				6	7	3								
<i>Botkin J. P.</i>		5720				1	4	5	9							
<i>Buxton D. Adam M.</i>		730				1	5	5								
<i>Baldwin G. S.</i>		295				7	4	9								
<i>Buxton Dennis</i>		650				1	6	5								
<i>Breck Carolyn M.</i>		700				1	7	8								
<i>Barnett W. C.</i>		200				5	0	8								
<i>Conrod & Schepfer</i>		1200				3	0	4								
<i>Cameron J. L.</i>		470				1	1	9								
<i>Cartmell & Bellus</i>		1360				3	4	5								
<i>Cartmell J. M.</i>		470				1	1	9								
<i>Carpenter A. J.</i>		100				2	5	4								
<i>Curl A.</i>		510				1	2	9								
		34450				8	7	5	0							

No. Duplicate of Taxes Assessed upon the Personal Property, Moneys and Credits,

in Waverly Union County, Ohio, for the Year 1873.

OWNERS' NAMES.	REMARKS.	VALUE. Dollars.	Total Tax, State, County, &c. for 1873.			Tax of 1873, due June 20, 1874.			Date of June Payments.	Road Tax, due December 20.			Total Tax, due December 20.			Date of December Payments.
			D.	C.	M.	D.	C.	M.		D.	C.	M.	D.	C.	M.	
Coudiky John		2050	5	2	07						3	08				
Childs F L		225		5	72							34				
Cartmell W M		175		4	45							26				
Coats J B		365		9	27							55				
Cole R B		690		17	53							104				
Cohen S A		275		6	99							41				
Coder John		490		12	45							74				
Conish Albert		150		3	81							22				
Courad L P		175		4	45							26				
Cole R B	Guanda	175		4	45		2	27				26		2	49	
Cole R B	Guanda	300		7	62		3	81				45		4	26	
Cole R B	Apr of Benjamin Williams	6750		171	45							1013				
Cole R B	Guanda	100		2	54		1	27				15		1	42	
Cassil Drusilla		150		3	81							23				
Clements Sallie		1600		40	64							240				
Cartmell Nathaniel		200		5	08							30				
Clement J 2d		1140		28	96							171				
Cartmell J P		355		9	02							53				
Chapman C S		2130		54	10							320				
Cooklin W S		1600		40	64							240				
Conse D G		2250		57	15							338				
Cluggan Matilda		775		19	69							116				
Coe Harvey		1000		25	40							150				
Chapman C		7325		186	06							1099				
Cluggan James		150		3	81							23				
Dick Shipley		3225		81	92							484				
Doolittle A D		285		7	24							43				
Dodds Joseph		285		7	24							43				
Dyous Boudice		800		20	32							120				
Dolbear Woods		3475		88	27							521				
Dolbear S M		660		16	76							99				
Dun J M		175		4	45							26				
Dolbear M		600		15	24							70				
Eaton W M		1650		41	91							248				
Edwards Edward		165		4	19							25				
		<u>41975</u>		<u>1064</u>	<u>70</u>							<u>25</u>				

No. Duplicate of Taxes Assessed upon the Personal Property, Moneys and Credits,

in Mansfield Union County, Ohio, for the Year 1873.

OWNERS' NAMES.	REMARKS.	VALUE. Dollars.	Total Tax, State, County, &c. for 1873.			Tax of 1873, due June 20, 1874.			Date of June Payments.	Road Tax, due December 20.			Total Tax, due December 20.			Date of December Payments.
			D.	C.	M.	D.	C.	M.		D.	C.	M.	D.	C.	M.	
Lovell & Martine		1250	31	25		10	88		188							
Lawrence M. G. Trust W. W. Hammett		800	20	32					120							
Locke Remain of		125	3	18					19							
Lovel George		95	2	41		1	20		14				1	35		
Laurence M. G.		525	13	34					79							
Long A. S.		4495	114	17					674							
Lutclaw W. E.		360	9	14					57							
Lee William		250	6	35					38							
Leggett W. M.		1150	29	21					173							
Loughbriker Lewis		550	13	97					83							
Loughbriker Lewis Guardian		3300	83	82					495							
Lieb A. D.		4300	109	22					645							
Mowry A. S.		620	15	75					93							
McKinnick D. S.		2615	66	42					392							
Miller Daniel		530	13	46					80							
Mony G. D.		840	21	34					126							
Mony Abe		125	3	18					19							
Mulford David		75	1	91					11							
Marks A. M.		75	1	91					11							
McCloud S. A.		105	2	67					16							
Moore T. Blue		550	13	97					83							
Mathers O. B.		250	6	35					38							
McCauley		150	3	81					23							
Morelock J. J.		1780	45	21					267							
McCloud B. B.		1800	45	72					296							
McCampbell Charles		80	2	03					12							
Muller Sarah		655	16	64					98							
March W. G.		860	21	82					129							
McChing M. M.		550	13	97					83							
McChing J. W.		260	6	60					39							
Mahan T. C.		620	15	75					93							
McAllister Samuel		770	19	86					116							
		30510	774	97												

~~1726~~ / 17170

No. Duplicate of Taxes Assessed upon the Personal Property, Moneys and Credits,

in Warpucle Union County, Ohio, for the Year 1873.

OWNERS' NAMES.	REMARKS.	VALUE. Dollars.	Total Tax, State, County, &c. for 1873.			Tax of 1873, due June 20, 1874.			Date of June Payments.	Road Tax, due December 20.			Total Tax, due December 20.			Date of December Payments.
			D.	C.	M.	D.	C.	M.		D.	C.	M.	D.	C.	M.	
McCole John C		205-				5	21					31			292	5-21 21
Newlove Joseph son of Marshall		2140				5	43	6				321				5-52
Newlove Joseph - Am Rosenwald		385-					9	78				58				
Newlove Joseph - Vick Marshall		2325-				5	9	06				3	49			292 ✓
Nowell & Son		1095-				2	7	81				1	64			260 ✓
Newlove Joseph		835-				2	1	21				1	25			5-52
Neal Margaret		330					8	38				58				
Newlove Brown		1635-				4	1	43				2	45			
Otte F & W		2520				6	4	01	3	2	00	3	78			9.95-
Oyden C S		230					5	84				3	5			1.00
Oyden C S Jr		300					7	62				4	5			292
Orn Arch		2000				5	0	80				3	00			73.87
Palstrom Ldg Mrs S. Au		240					6	10				3	6			
Pearson & Shearer		1665-				4	2	29				2	50			
Pipe C S		900					2	28	6			1	3			8.89
Piper L Guardia Soldier Marsh		150					3	81				2	3			1.00
Porter W		260					6	60				3	9			2.60
Price C S		690					1	7	53			1	04			12.49
Pearson & Shearer		1320				3	3	53				1	98			13.87
Pracock Rawson		150					3	81				2	3			
Pearson A E		175-					4	45				2	6			26.36
Pound Andrew		145-					3	68				2	2			20.36
Pracock Thomas		40					1	02				6				6.00
Price J C		300					7	62				4	5			12.49
Ridway M D		170					4	32				2	6			7.87
Piper & Lat M. B. L. A		36115-				9	17	32				5	4	17		20.36
Piper L		600					1	52	4			9	0			
Partridge R L		2980				7	5	69				4	4	7		
		59900				1	5	21	36							

No. Duplicate of Taxes Assessed upon the Personal Property, Moneys and Credits,

in Waverly Union County, Ohio, for the Year 1873.

OWNERS' NAMES.	REMARKS.	VALUE. Dollars.	Total Tax, State, County, &c. for 1873.			Tax of 1873, due June 20, 1874.			Date of June Payments.			Road Tax, due December 20.			Total Tax, due December 20.			Date of December Payments.		
			D.	C.	M.	D.	C.	M.	D.	C.	M.	D.	C.	M.	D.	C.	M.			
Snider Adam		355-				9	02									5	3			
Stewart Orlando		150				3	81									2	3			
Shaver David		100				2	54									1	5			
Stimater Co		130				3	30									2	0			
Speakman W		195-				4	95									2	9			
Shearer John W		2100				5	3	34								3	15			
Sager F J		150				3	81									2	3			
Smith Christian		340				8	64									5	7			
Southard J M		515-				1	3	08								7	7			
Sellers G F		2260				5	7	40								3	3			
Snodgrass Robert		2040				5	1	82								3	0			
Scott O M		285-				1	9	94								1	1			
Snodgrass Emeline		100				2	54									1	5			
Sharp Robert		1485-				3	7	72	18	86						2	2	71	09	
Snodgrass Delmore		1950				4	9	53	24	76						2	9	27	69	
Snider Philip		1985-				5	0	42								2	9			
Smith James		360				9	14									5	2			
Sterling A. James		475-				1	2	07								7	1			
Shearer D D		600				1	5	24								9	0			
Snodgrass Robert Jun		1390				3	5	31								2	0			
Smith Catherine		1150				2	9	21								1	7			
Smith Sarah J		180				4	5	7								2	7			
Sabine J T		360				9	14									5	2			
Smith Elizabeth		2940				7	4	68								4	4			
Scott Alf		490				1	2	45								7	4			
Thompson William		1425-				3	7	97								2	9			
Thompson Smith		800				2	0	32								1	2			
Turner Justice		200				5	0	8								3	0			
Thompson John W		965-				2	4	51								1	4			
Thompson Alvin		150				3	8	1								2	3			
Thompson Moses		830				2	1	08								1	2			
Vasbury H C		115-				2	9	2								1	7			

2109
937
3046
42
3138
5246
322
2806

5042
4953
191

2521
2476
45

27140

68936

No. Duplicate of Taxes Assessed upon the Personal Property, Moneys and Credits,

in Warpensburg Union County, Ohio, for the Year 1873.

OWNERS' NAMES.	REMARKS.	VALUE. Dollars.	Total Tax, State, County, &c. for 1873.			Tax of 1873, due June 20, 1874.			Date of June Payments.	Road Tax, due December 20.			Total Tax, due December 20.			Date of December Payments.
			D.	C.	M.	D.	C.	M.		D.	C.	M.	D.	C.	M.	
Whitney and Payne		4500				114	30					6	75			
Wesber William		660				16	76					9	9			
Wood Franklie		275				6	98					4	1			
Widman Conrad		340				8	64					5	7			
Wood J H B		1935				49	15					2	90			
Wood J W		180				4	57					2	7			
Went Robinson		2140				54	36					3	21			
Wall J H Adm of Smith		1500				38	10					2	25			
Whitney A J		300				7	62					4	5			
Wall J W		1360				34	55					2	04			
Went J W		2500				63	50					3	75			
Woods M W		9230				73	44					13	85			
Welch Mary C		220				7	37					4	4			
Welch Robert		75				1	91					1	1			
Wardburn R L Sub, M. B. A.		5580				14	73					8	37			
Weaver John Jr		175				4	45					2	6			
Wilkins A J		935				23	75					1	40			
Wolford Adam		100				2	54	127				1	5	142	269	
Wiley John		250				5	35					3	8			
Whitely J B		1265				32	13					1	90			
Went J J		200				5	08					3	0			
Williams G B		2270				57	65	2883				3	41	3224		
White Sarah		650				16	57					9	8			
Wright S		50				1	27					8				
Wright T M		135				3	43					2	0			
Wright S W		700				17	78					1	05			
Widman John		660				16	76					9	9			
Gwenner J G		27295				57	79					3	41			
		2524														
		109180														
		136475														
		54590														
		6932930														

Handwritten calculations in the Remarks column:
 405-40
 162-20
 202-65
 410-60
 102-46
 20

Handwritten calculations at the bottom left:
 36-115
 5-50
 1195

Handwritten numbers at the bottom center:
 40
 123
 105
 210

No. Duplicate of Taxes Assessed upon the Personal Property, Moneys and Credits,

in Waynes Union County, Ohio, for the Year 1873.

OWNERS' NAMES.	REMARKS.	VALUE.	Total Tax, State, County, &c. for 1873.			Tax of 1873, due June 20, 1874.			Date of June Payments.	Road Tax, due December 20.			Total Tax, due December 20.			Date of December Payments.
			D.	C.	M.	D.	C.	M.		D.	C.	M.	D.	C.	M.	
Wilkins A & Paul Brown & Co		2000														
Fullington James	Waynes Bank	3000	76	20		38	10									
Phittes Charles		3000	76	20		38	10									
Woods W W		3000	76	20		38	10									
Martin Thomas	Farmers Bank	390	9	91		4	96									
Burton Joseph		1782	19	86												
Rehmy J. K.		1565	39	75												
Southern J. M.		2345	59	56												
Sterling A. J.		1565	39	75												
Stewart J. W.		782	19	86												
Wells E. C.		2746	69	75												
Longbrake Lewis	1565	39	75													
Western Union Telegraph Co	(Same Co. Pay in Richmond)	1377	35	05												
American Express Co		315	8	00												
		22430	529	84												
		27195	620	76												
		27140	689	36												
		45435	1152	09												
		59900	1521	38												
		30510	774	97												
		32230	818	69												
		22995	584	06												
		41915	1064	70												
		34450	822	02												
		344200	5742	87												
		252														
		1376800														
		1721000														
		688400														
		77426500														
		57630														
		8258.98														

3/76 20
 25-40
 3
 76 20
 73 50
 89 70

1143.50
 67 45
 1210.95

39
 58
 127.80
 450
 1350
 2000
 269
 15-
 254
 3000
 76200
 1350
 8970
 38.10
 1350
 5160

No. Duplicate of Taxes Assessed upon the Personal Property, Money and Credits,

in Liberty Union County, Ohio, for the Year 1873.

OWNERS' NAMES.	REMARKS.	VALUE.	Total Tax, State, County, &c. for 1873.			Tax of 1873, due June 20, 1874.			Date of June Payments.	Road Tax, due December 20.			Total Tax, due December 20.			Date of December Payments.
			D.	C.	M.	D.	C.	M.		D.	C.	M.	D.	C.	M.	
Cahill William		115-	100			1	32									
Carter John		1085-	945			1	288									
Carter Israel		1120	970			1	288									
Carter Charles		805-	700				926									
Culver Ebinger		585-	510				673									
Culver Oglas		1100	960			1	265									
Culver Rufel		1590	2258-			1	829									
Cumins Martin		380	330				437									
Coffinbarge M		270	240				311									
Clegg William		260	230				299									
Clark James		200	175-				230									
Clark Seth		250	215-				288									
Crausston Stephen Jr		1815-	1580			2	087									
Crausston Stephen Admstr		440	380				506									
Cochran D R		720	625-				828									
Crausston Stephen Sen		1080	940			1	242									
Cook Uriah		700	610				805									
Cook Solomon		2780	2420			3	197									
Couper Mary		145-	130				167									
Crowder William		1290	1120			1	484									
Dillow J. S.		790	680				909									
Dillow N. G.		310	270				357									
Darling Joseph		120	110				138									
Dasher John		60	50				69									
Drake S. S.		390	340				449									
Dray Jacob		450	390				518									
Dray J. M.		270	235-				311									
Dixon Samuel		220	-				253									
Dillou Isaac		250					288									
Dolbear Scott & Wm		1725-				1	984									
Drake Elizabeth		520					368									
Drake Daniel		400					460									
Dean A. N.		1020				1	173									
Dean Mary		815-					937									
		23970					27446									

96
174
144
29

No. Duplicate of Taxes Assessed upon the Personal Property, Moneys and Credits,

in Liberty Union County, Ohio, for the Year 1873.

OWNERS' NAMES.	REMARKS.	VALUE.	Total Tax, State, County, &c. for 1873.			Tax of 1873, due June 20, 1874.			Date of June Payments.	Road Tax, due December 20.			Total Tax, due December 20.			Date of December Payments.
			D.	C.	M.	D.	C.	M.		D.	C.	M.	D.	C.	M.	
Dran Owen		430				4	95									
Regley William		800				9	80									
Atkinson Levi		790				9	09									
Furrow E S		270				2	11									
Ford William		1845				21	22									
Fetty Vilas E		180				2	07									
Felker Omie		260				2	99									
Felker J D		1080				12	42									
Furley R D		1865				21	45									
Green Joseph B		740				8	51									
Green S F		2070				23	81									
Garwood Thomas		665				7	65									
Gibson Albert		350				4	03									
Gibson Robert		1210				13	92									
Giffie Levi		260				2	99									
Good Joseph		285				2	93									
Graves P A		1245				14	32									
Gubbard J R		475				5	46									
Gutchinson A A		4035				46	40									
Haines A M		5710				58	77									
Hill G J		1960				23	54									
Hill Levi		120				1	38									
Hartshorn John		80				9	2									
Herd Thomas Jr		995				11	44									
Herd John		440				5	06									
Hammoud E		125				1	44									
Hartshorn J P		578				6	61									
Hartshorn S G		155				1	78									
Herd W A		1360				15	54									
Herd Thomas Sr		1380				15	87									
Herd James D		3080				35	42									
Heminger A P		705				8	11									
Higgins L W		980				11	27									
Harrington Nelson		1380				15	87									
		<u>37270</u>														
		37270														

~~37270~~
~~18635~~
~~37270~~
~~22605~~

37270 47852

No. Duplicate of Taxes Assessed upon the Personal Property, Moneys and Credits,

in Liberty Union County, Ohio, for the Year 1873.

OWNERS' NAMES.	REMARKS.	VALUE. Dollars.	Total Tax, State, County, &c. for 1873.			Tax of 1873, due June 20, 1874.			Date of June Payments.	Road Tax, due December 20.			Total Tax, due December 20.			Date of December Payments.
			D.	C.	M.	D.	C.	M.		D.	C.	M.	D.	C.	M.	
Toby Charles		435-				5	00					4				
Wells Elisha		3100				3	56					3				
Weston E J		280				3	22					2				
Wilson Jno F		280				3	22					2				
Wilson William		955-				1	09					9				
Wanner A		430				4	95					4				
Wilcox J B		2300				2	64					2				
Walden Ruben		95-				1	09					1				
Wells O W		2575-				2	96					2				
Wigle Michael		685-				7	87					6				
Wheeler Henry		2270				2	61					2				
Wood James		700				8	05					7				
Woodard Homer W		230				2	65					2				
Wuter Levi		715-				8	22					7				
Wheeler M E		205-				2	36					2				
Walker Samuel T		460				5	29					4				
Walker John		140				1	61					1				
Wood David		3980				4	57					3				
Figler Daniel		635-				7	30					6				
		20470				2	35									
		26230				3	01									
		22100				2	54									
		26195				3	01									
		23760				3	73									
		37270				4	27									
		23870				2	74									
		18030				2	14									
		198525				2	29									
		115														
		992625														
		198525														
		78525														
		22820375														

45-77
 325
 49.75-

No. Duplicate of Taxes Assessed upon the Personal Property, Moneys and Credits,

in Lesbury Union County, Ohio, for the Year 1873.

OWNERS' NAMES.	REMARKS.	VALUE. Dollars.	Total Tax, State, County, &c. for 1873. <i>12 mills</i>			Tax of 1873, due June 20, 1874.			Date of June Payments.	Road Tax, due December 20. <i>1 mill</i>			Total Tax, due December 20.			Date of December Payments.
			D.	C.	M.	D.	C.	M.		D.	C.	M.	D.	C.	M.	
Aldrich N. C.		290				3	48									
Alexander Sarah		45-					54									
Albaugh James		90				1	08									
Ayerius Allison		755-				9	06									
Ayerius Andrew E		40					48									
Applefeller Christian		170				1	44									
Brach Arthur M		235-				2	82									
Brach M. M		260				3	12									
Brard J. H		990				11	88									
Bell Ews A		1085-				13	02									
Bell S. D		810				9	72									
Bigelow R. C		630				7	56									
Black John		180				2	16									
Black B. H		415-				4	98									
Black Mary		390				4	68									
Bonnett Lewis		110				1	32									
Bonnett William		1040				12	48									
Bonnett John		840				10	08									
Bonnett W. H		380				4	56	228								
Bonnett Lewis, S		530				6	36									
Bonnett Samuel		670				8	04									
Bonnett W. H		690				8	28	414								
Bress Samuel		1745-				20	94									
Bress S. S		70					84									
Bramon H. M		1310				15	72									
Bress Wood		185-				2	22									
Burroughs Thomas		325-				3	90									
Burkpile D. W		165-				1	98									
Caplan J. J. Gardner		400				5 50										
Cameron C		1110				13	32									
Cameron Mathew		760				9	12									
Cameron Elizabeth		210				2	52									
Cary J. W		475-				5	70									
		16950					203 40									

483
266
217

456
35
491

266

828
169
997

82
456
372

217

No. Duplicate of Taxes Assessed upon the Personal Property, Moneys and Credits,

in Lesbury Union County, Ohio, for the Year 1873.

OWNERS' NAMES.	REMARKS.	VALUE. Dollars.	Total Tax, State, County, &c. for 1873.			Tax of 1873, due June 20, 1874.			Date of June Payments.	Road Tax, due December 20.			Total Tax, due December 20.			Date of December Payments.
			D.	C.	M.	D.	C.	M.		D.	C.	M.	D.	C.	M.	
Carey Stephen		925				11	10					93				
Carpenter Jessie G	J R Carpenter	700				8	40					70				
Carpenter Jessie		1560				18	72					156				
Clafflin H S		440				5	28					44				
Clark Albert		415				4	98					42				
Clemons T M		170				2	04					17				
Clevidges John P		710				8	82					71				
Coplin William		4110				49	32					411				
Coad Jacob		158				1	80					15				
Cooklin Joel		190				2	28					19				
Cookright A N		610				7	32					61				
Crisler Alcega		300				3	60					30				
Crisler Elizabeth		155				1	86					16				
Cunningham Thomas		655				7	86					66				
Cunningham James		390				4	68					39				
Cunningham John		165				1	98					17				
Darling H N		840				10	08					84				
Davis Sarah	John Bennett	195				2	34					20				
Degood Samuel		465				5	58					47				
Degood Wilber		240				2	88					24				
Dewitt Simon		600				7	20					60				
Dewitt Bryant		80					96					8				
Downy John G		190				2	28					19				
Douglas William		30					36					3				
Drumman John		900				10	80					90				
Edeley A L		110				1	32					11				
Edeley Peter		655				7	86					66				
Elliott John		945				11	34					95				
Evans Henry		590				7	08					59				
Evans D B		370				4	44					37				
Ewerts Henry		60					72					6				
		17815				204	98									

Handwritten calculations in the Remarks column:

$$\begin{array}{r}
 4110 \\
 158 \\
 190 \\
 610 \\
 300 \\
 155 \\
 \hline
 5423
 \end{array}$$

No. Duplicate of Taxes Assessed upon the Personal Property, Moneys and Credits,

in Leesburg Union County, Ohio, for the Year 1873.

OWNERS' NAMES.	REMARKS.	VALUE. Dollars.	Total Tax, State, County, &c. for 1873.			Tax of 1873, due June 20, 1874.			Date of June Payments.	Road Tax, due December 20.			Total Tax, due December 20.			Date of December Payments.
			D.	C.	M.	D.	C.	M.		D.	C.	M.	D.	C.	M.	
Phipps John E		250				3	00				2	5				
Phipps Isreal		140				1	68				1	4				
Phipps Isaac		410				4	92				4	1				
Pierce William M		90				1	08					9				
Pitts E. D		715				8	58				7	2				
Rueheart Wesley		85				1	02					9				
Rueheart Jeremiah		790				9	48				7	9				
Richards Marget		190				2	28				1	9				
Richie Jerome		720				8	64				7	2				
Robinson A. G		45					54					5				
Romaine J. M		445				5	34				4	5				
Ryan E. J		1890				22	68				1	89				
Shape James		470				5	64				4	7				
Sharp John		31					36					3				
Shaw John		840				10	88				8	4				
Sheneman E. M		160				1	92				1	6				
Shepherd Lucindiel		200				2	40				2	0				
Shields Albert		130				1	56				1	3				
Shyer George		1510				18	12				1	51				
Shrin Samuel W		195				2	34				2	0				
Shells Simon		210				2	52				2	1				
Skidmore S. S		415				4	98				4	2				
Simpson Oliver		170				2	04				1	7				
Simpson James M		30					36					3				
Smith John		85				1	02					9				
Smith Joseph N		890				10	68				8	9				
Smith B. B		955				11	46				9	6				
Smith A. J		540				6	48				5	4				
Smith George W		740				8	88				7	4				
Smith Nelson		610				7	32				6	1				
Snell D. S		750				9	08				7	5				
Scott C. L		145				1	74				1	5				
		14945				178	14				15					

1574

No. Duplicate of Taxes Assessed upon the Personal Property, Moneys and Credits,

in Parisburg Union County, Ohio, for the Year 1873.

OWNERS' NAMES.	REMARKS.	VALUE. Dollars.	Total Tax, State, County, &c. for 1873.			Tax of 1873, due June 20, 1874.			Date of June Payments.	Road Tax, due December 20.			Total Tax, due December 20.			Date of December Payments.
			D.	C.	M.	D.	C.	M.		D.	C.	M.	D.	C.	M.	
Scott Leroy B by Bonnett W		460				5	5	2				4				
Scott Adolphus B		100				1	7	0				1	0			
Scott W. E		160				1	9	2				1	6			
Scott Norton		525				6	3	0				5	3			
Scott Charles		280				3	3	6				2	8			
Sheddard Albert		255				3	0	6				2	6			
Stutard Jonathan		180				2	1	6				1	8			
Stoufer Isaac		1175				1	4	10				1	1	8		
Stricker A. B		165				1	9	8				1	9			
Sisco George		40					4	8					4			
Summers E. A		1265				1	5	18				1	2	7		
Tamer James		405				4	8	0				4	1			
Tatman Oliver		620				6	7	2				5	6			
Taylor William		160				1	9	2				1	6			
Taylor E. J		340				4	0	8				3	4			
Tets David		260				3	1	2				2	6			
Thomell Charles		55					6	6					6			
Tower J. P		275				3	3	0				2	8			
Trekey John W		490				5	8	8				4	9			
Troat Lewis		165				1	9	8				1	7			
Trotman Charles		130				1	5	6				1	3			
Tunny Henry		385				4	6	2				3	9			
Vance Lewis		260				3	1	2				2	6			
Vauatta Peter		940				1	1	2	8			9	4			
Vausant G. C.		280				3	3	6				2	8			
Vausant W. P.		150				1	8	0				1	5			
Wallace J. W.		320				4	6	8				3	9			
Wamer R. A.		205				2	4	6				2	1			
Walters Samuel		520				6	7	2				5	6			
Walters George		765				9	1	8				9	7			
Walters A.		1010				1	2	1	2			1	0	1		
		12390				1	4	8	6			1	4	8		

No. Duplicate of Taxes Assessed upon the Personal Property, Moneys and Credits,

in York Union County, Ohio, for the Year 1873.

OWNERS' NAMES.	REMARKS.	VALUE. Dollars.	Total Tax, State, County, &c. for 1873.			Tax of 1873, due June 20, 1874.			Date of June Payments.	Road Tax, due December 20.			Total Tax, due December 20.			Date of December Payments.
			D.	C.	M.	D.	C.	M.		D.	C.	M.	D.	C.	M.	
Hoover William		465-				5	77									
Holt Geo W		275-				3	41									
Harvey A P		1220				15	13					1	22			
Huffman John		520				6	94									
Harris Jacob		615-				7	63									
Henson John D		270				3	35-									
Hildreth Warren		180				2	23									
Harris D J		285-				3	53									
Haines Gilbert J		230				2	85-									
Hoover John J		570				6	32									
Huffman Tho A		425-				5	27									
Hidwellton S. G.		445-				5	52									
Hyde John B		710				8	80									
Hornbeck Thomas Guardian																
Johnson John		555-				6	88									
Johnson Elias		365-				4	53									
Johnson Samuel		1355-				16	80					1	36			
James Samuel		390				4	84									
Johnson Jacob		310				3	84									
Johnson Alex		285-				3	53									
January Serbit		825-				10	48									
Higley Henry		700				8	68									
Knox A. E.		455-				5	64									
Kearns Videw		440				5	46									
Knox R. T.		125-				1	55-									
Killar Joshua M		775-				9	61									
Kirk William Jr		145-				1	80									
Kirk William Sr		120				1	49									
Knox A. E. Jr																
Long Eli		585-				7	25-									
Logan Lewis		230-				2	91									
Lester Elijah		730				9	05-									
Lane William		322				3	72									
Lane Mary		525-				6	76									

19157
 191620
 20081

15250
 500
 245
 16195-

15750

19157

55

No. Duplicate of Taxes Assessed upon the Personal Property, Moneys and Credits,

in York Union County, Ohio, for the Year 1873.

OWNERS' NAMES.	REMARKS.	VALUE.	Total Tax, State, County, &c. for 1873.			Tax of 1873, due June 20, 1874.			Date of June Payments.	Road Tax, due December 20.			Total Tax, due December 20.			Date of December Payments.
			D.	C.	M.	D.	C.	M.		D.	C.	M.	D.	C.	M.	
Serman James		345-				4	28					3	5-			
Serman C. A		330				4	09					3	3			
Shipley J. A		370				4	59					3	7			
Spicer D. W		200				2	48					2	0			
Spicer A. A		300				3	72					3	0			
Stamets M. E		825-				10	23					8	3			
Stamets John		415-				5	15-					4	2			
Stamets Cyrus		445-				5	52					4	5-			
Southern Wesley		2550				3	162					2	55-			
Sigler J. W		120				1	49					1	2			
Sigler J. J		395-				4	90					4	0			
Spicer O. S		220				2	73					2	2			
Shipley M. M		1930				2	393					1	93			
Staley Peter		500				6	70					5	0			
Sterling David		1880				2	331					1	88			
Sterling John N		155-				1	92					1	6			
Stonup Judson		910				1	128					9	1			
Stonup + Toby		1400				1	736					1	40			
Spuse George W		210				2	60					2	1			
Stonup W. N		630				7	82					6	3			
Southern J. W		395-				4	90					4	0			
Snell Henry		1850				2	294					1	85-			
Stalder Henry		430				5	33					4	3			
Shirk J. N		295-				3	66					3	0			
Skidmore Thomas		1020				1	352					1	09			
Skidmore William		1060				1	314					1	02			
Smith James R		135-				1	67					1	4			
Southern Samuel		785-				9	73					7	9			
Skidmore J. W		1445-				1	792					1	45-			
Smith C. W		1620				2	009	1005-				1	62	1167		
Smith Christopher		280				3	47					2	8			
Stalder Casper		830				1	029					8	3			
Smith W. M		5900				7	316					5	90			
Skidmore J. N		485-				6	01					4	9			
		30930				28	938	1005-				116	7			

No. Duplicate of Taxes Assessed upon the Personal Property, Moneys and Credits,

in Clabourn Union County, Ohio, for the Year 1873.

OWNERS' NAMES.	REMARKS.	VALUE. Dollars.	Total Tax, State, County, &c. for 1873.			Tax of 1873, due June 20, 1874.			Date of June Payments.	Road Tax, due December 20.			Total Tax, due December 20.			Date of December Payments.
			D.	C.	M.	D.	C.	M.		D.	C.	M.	D.	C.	M.	
Dilsaver Adam		2765-				2	9	86				2	7			
Dilsaver John		1840				1	9	87				1	8			
Dilsaver Michael		470						5	08					4		
Dull John		580						6	26					5		
Durst John		190						2	05-					1		
Dilsaver J. T.		75-							8						8	
Davis John		80							8						8	
Dirt Ed		130							1	40					1	
Davis Benj. F.		125-							1	35-					1	
Dilsaver Albert		600							6	48					6	
Davis J. M.		765-							8	26					7	
Ellenwood Jeremiah		340							3	67					3	
Evans John		235-							2	54					2	
Evans J. E. M. B.		1000							10	80					1	
Evans Thomas		265-							2	86					2	
Evans Willard		50								54					5	
Fitch S. J.		60								65-					6	
Fisher W. M.		270							2	92					2	
Fisher Geo. O.		570							5	83					5	
Fisher L. D.		685-							7	57					7	
Fisher John		680							7	34					6	
Fish William		410							4	43					4	
Fish G. E.		2950							3	186					2	
Fisher William		720							7	78					7	
Fisher Thomas		75-								81					8	
		15910							17	72						

No. Duplicate of Taxes Assessed upon the Personal Property, Moneys and Credits,

in Labouren Union County, Ohio, for the Year 1873.

OWNERS' NAMES.	REMARKS.	VALUE. Dollars.	Total Tax, State, County, &c. for 1873.			Tax of 1873, due June 20, 1874.			Date of June Payments.	Road Tax, due December 20.			Total Tax, due December 20.			Date of December Payments.
			D.	C.	M.	D.	C.	M.		D.	C.	M.	D.	C.	M.	
Wm Samuel		145-				4	8	1				4	8	1		
Grindle Sylvester		165-				1	7	8				1	6	5		
Gates Sarah		225-				2	4	3				2	4	3		
Graham Isaac W		240-				2	5	9				2	5	9		
Gooding J R		550-				5	9	4				5	9	4		
Graham John P		925-				9	9	9				9	9	9		
Graham John S		265-				2	8	6				2	8	6		
Grace Peter B		50-						5						5		
Guas R E		185-						2						1		
Graham Sarah		1160-				1	1	9				1	1	9		
Graham J D		590-						6						5		
Graham J D Guardian		780-						8						7		
Hamilton H P		4865-				5	2	5				4	8	7		
Hamilton H C	Guard	2500-				2	7	0				2	5	0		
Hamilton H C	Adm	1200-				1	2	9				1	2	9		
Bradley Sarah		800-				8	6	4	4	3	2	8	6	4		
Hatcher J R		1070-				1	1	5				1	0	7		
Hedge Abel		845-						9						8		
Harris Elijah		820-						9						8		
Harris J W		155-						1						1		
Whipple P		190-						2						1		
Holden Christina		385-						4						3		
Hurd Nelson		1165-				1	2	5				1	1	7		
Hartley Geo		210-						2						2		
Hartley L		440-						4						4		
Hodges Cha		260-						2						2		
		21990				2	3	7				2	3	7		

No. Duplicate of Taxes Assessed upon the Personal Property, Moneys and Credits,

in *Dist Clairbourn* Union County, Ohio, for the Year 1873.

OWNERS' NAMES.	REMARKS.	VALUE. Dollars.	Total Tax, State, County, &c. for 1873.			Tax of 1873, due June 20, 1874.			Date of June Payments.	Road Tax, due December 20.			Total Tax, due December 20.			Date of December Payments.	
			D.	C.	M.	D.	C.	M.		D.	C.	M.	D.	C.	M.		
Bradsley J G		2390				3	8	96				2	3	9			
Blum O		450				7	3	4				4	5				
Burque W		465				7	5	8				4	7				
Bradsley J G <i>Master</i>		300				4	8	9				3	0				
Cramer Michael		2650				4	3	20				2	6	5			
Carter Myers		2000				3	2	60				2	0				
Arguison W N		5975				9	7	39				5	9				
Gill J S		1795				2	9	26				1	8				
Gill L. H.		615				1	0	02				6	2				
Graham W B		415				6	7	6				4	2				
Haulton G B		2450				3	9	94				2	4	5			
Hill M W		1290				2	1	03				1	2	9			
Marmott H W Jr. W		140				2	2	8				1	4				
Marmott Henry J		4380				7	1	39				4	3	8			
Phillips John A		490				7	9	9	3	9		4	9		4	5	2
Prosser Th		1335				2	1	76				1	3	4			
Phillip William <i>Agnt</i>		600				9	7	8				6	0				
Phillip William		820				1	3	37	6	6	9	8	2		7	5	0
Scott Ab		170				2	7	7				1	7				
Smith Geo		480				7	8	2				4	8				
Smith Robt J		4620				7	5	31				4	6	2			
Smith Susannah		60				9	8					6					
Neize R W		620				1	0	92				6	7				
Young S. R.		690				1	1	25				6	9				
		<u>35250</u>						<u>57459</u>					<u>68</u>				

No. Duplicate of Taxes Assessed upon the Personal Property, Moneys and Credits,

in Richwood Union County, Ohio, for the Year 1873.

OWNERS' NAMES.	REMARKS.	VALUE. Dollars.	Total Tax, State, County, &c. for 1873.			Tax of 1873, due June 20, 1874.			Date of June Payments.	Road Tax, due December 20.			Total Tax, due December 20.			Date of December Payments.
			D.	C.	M.	D.	C.	M.		D.	C.	M.	D.	C.	M.	
Wright H W		2690				69	94				260					
Woods J W		1650				42	90				165					
Wilcox James		140				36	64	182			14		196			
Walker Solomon		880				22	88				88					
Williams C E		125				3	25				13					
Woods J N		910				23	66				91					
Ward Susannah		270				5	72				22					
Westheimer N P		3580				93	08				358					
Wood J A		2185				56	88				219					
Wilkins N M		100				2	60				16					
Gauncy J S		1010				26	76				101					
Western Union Telegraph		1400				36	40				140					
U. S. Express Co		50				1	30				5					
		14940				388	44									
		19025				495	17									
		25165				654	29									
		25710				652	86									
		114210				1149	48									
		128470				334	024									
		26														
		770820														
		256940														
		3340220														

#128670



