

CHATEL
DUPLICATE
1867.

UNION
COUNTY

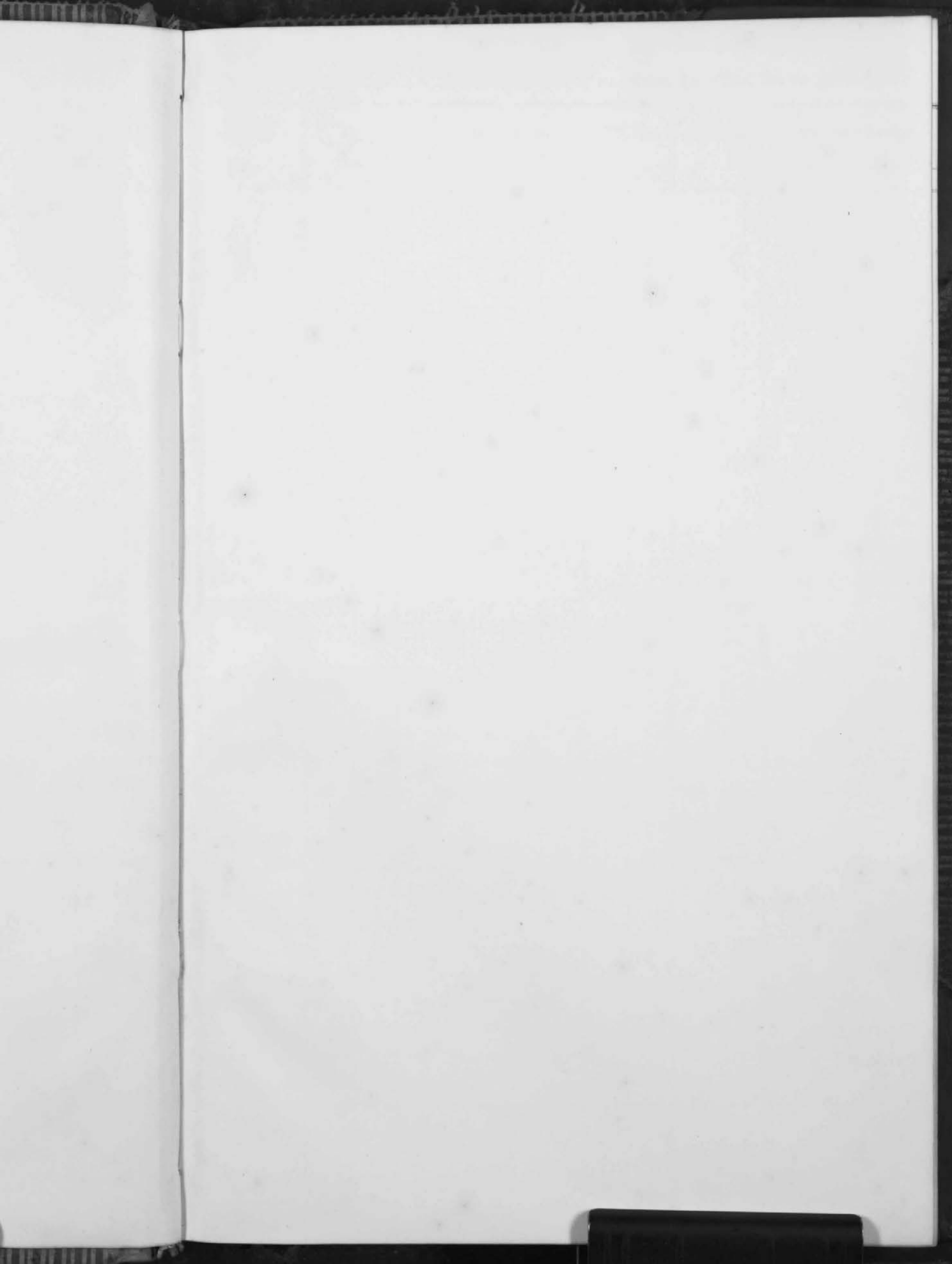



OWNERS' NAMES.	REMARKS.	VALUE DOLLARS.	Total Tax. State, County, &c. for 1867.			Tax of 1867. due June 20, 1868.			Date of June Payments.	Road Tax Due Dec. 20th.			Total Tax Due Dec. 20th.			Date of Dec'r Payments.
			D	C	M	D	C	M		D	C	M	D	C	M	
Anduson, David		591				8	27	4								
Arnold, Obinger		590				8	26									
Athe, William		120				1	68									
Ballou George H		760				10	64									
Ballou Martin		2700				37	80									
Bates Asa G		1499				19	58	6								
Bates Sally		260				3	64									
Blake Moses H		986				13	80	4								
Blake Norman N		306				4	28	4								
Blake John H		164				2	29	6								
Bland Peter		2289				31	62	6								
Bland Samuel		307				4	29	8								
Bland John		660				9	24									
Brake Martin		545				7	63	0								
Brown	<i>limited by John Huntington</i>	140				1	96									
Ballou C. D. by Elizabeth Witter		1000				14	00									
Bennett Nelson J		2220				31	08									
Bennett John H		1488				20	83	2								
Bigelow Meriano		1238				17	33	2								
Borger John R		805				11	27	0								
Burham N. H		1562				21	86	8								
Burham Eliza J		1450				20	60									
Burham Eliza H		1400				19	60									
Burham H. G		1630				22	82									
Burham Elephas		3465				48	51									
Burham Harvey		238				3	33	2								
Burt Jonathan		2490				34	86	0								
		130789				431	12	21								
						+	5									
						215	52	1								

All paid Aug 23 1867

OWNERS' NAMES.	REMARKS.	VALUE DOLLARS.	Total Tax. State, County, &c. for 1867.			Tax of 1867. due June 20, 1868.			Date of June Payments.	Road Tax Due Dec. 20th.			Total Tax Due Dec. 20th.			Date of Dec'r Payments.
			D	C	M	D	C	M		D	C	M	D	C	M	
Gabriel Ruth		125				1	75	0								
Gabriel Richard		700				9	80									
Gabriel James		875				12	25	0								
Gabriel John, J		1068				14	95	2								
Gage Murren		468				6	55	2								
Gardner Aaron		43					60	2								
Gage Christopher		4017				56	23	8								
Gibson Jacob		2054				28	77	0								
Gibson Thomas C		105					147									
Gillispie J Ho		1788				24	33	2								
Gill John S		617					863	8								
Goff William		3875				54	25	0								
Griswold, C. E		430					602									
Hariss Daniel																
Hoale Alfred		420					602									
Hammond Joseph E		1047				14	65	8								
Hammond Jonathan		809				11	32	6								
Hammond Orin		737				10	31	8								
Hardman Jonathan		155					237	0								
Hariss B. A		1609				22	52	6								
Hariss Webb		1175				16	45									
Heathway Mary Ann		1751				24	57	4								
Hawley Joseph		131					183	4								
Hawley George		776				10	86	4								
Hawley Gregory		1885				26	38	0								
Hemmingway, Henry		1450				20	30									
Hill Augustus		920				13	02									
Hill Waterman		3251				45	51	4								
Hill Lucinda		140					196									
Hope John H		347					485	8								
Hopkins Marion		1768				24	75	2								
Hopkins Elizabeth		626					876	4								
Hopkins W. P		4277				59	87	8								
Hord A. J		168					235	2								
Hemmingway Sophia		2000				28	08									
		41517				582	896									

38-

114

OWNERS' NAMES.	REMARKS.	VALUE DOLLARS.	Total Tax. State, County, &c. for 1867.			Tax of 1867. due June 20, 1868.			Date of June Payments.	Road Tax Due Dec. 20th.			Total Tax Due Dec. 20th.			Date of Dec'r Payments.
			D	C	M	D	C	M		D	C	M	D	C	M	
Bunsold John		1 54 8				23	68	74								
Brown Adam		8 1 8				12	51	4								
Brown Adam 2 ^d		9 6 4				14	74	8								
Bayler W. H.		1 1 4 6				17	53	2								
Brown Isaiak		2 2 2				3	39	6								
Converse J. S.		3 0 9				24	72	6								
Converse C. H.		1 0 7 2				16	41									
Castmill W. A.		3 6 4				5	56									
Chapman H. A.		4 0 7				6	22	6								
Converse Lathrop		3 2 3				4	94									
Cooperider John		5 3 9				8	24	6								
Conourse Jasper R.		5 7 2				9	75	0								
Chapman A. H.		5 6 6				8	68	8								
Care T. G.		3 8 4				5	87	4								
Cooklin David		4 4				6	7	2								
Conware C. H. + 2		4 3 1				6	59	4								
Cooklin Joel, C.		2 9 7				4	54	4								
Clarke G. J. G.		7 0 0				10	71	0								
Cooklin Catharine		4 0				6	1	2								
Chapman J. T.		1 4 0				2	14	2								
Cowley T. W.		5 0				7	6	4								
Casper Michael		4 5				6	8	8								
Cropp Jacob		2 3				3	5	0								
Delp John		5 5 3				8	46									
Delp John jr		6 1 2				9	34	2								
Dunfee W. B.		4 0 9 3				61	62	2								
Doekum L. A.		1 1 1 0				16	94	2								
Douglass John		8 2 9				12	68	2								
Delinger Conrad		6 4 7				9	89	8								
Delinger Conrad 2 ^d		5 4 0				8	26	2								
Danne Bernard		7 4 1				11	33	6								
		<u>2 0 1 2 9</u>				<u>3 0 7</u>	<u>9 1 4</u>									

OWNERS' NAMES.	REMARKS.	VALUE DOLLARS.	Total Tax. State, County, &c. for 1867.			Tax of 1867. due June 20, 1868.			Date of June Payments.			Road Tax Due Dec. 20th.			Total Tax Due Dec. 20th.			Date of Dec'r Payments.		
			D	C	M	D	C	M	D	C	M	D	C	M	D	C	M			
<i>Detus Gottlieb</i>		349				5	33	8												
<i>Delinger George</i>		513				7	84	8												
<i>Doolittle A. S.</i>		114				1	74	4												
<i>Ell. Friedrich</i>		914				13	98	4												
<i>Emch Martin J.</i>		751				11	49	0												
<i>Emch Martin J. Agent</i>		130				1	98	8												
<i>Fairbank L. M.</i>		4275				65	40	6												
<i>Fenner H. Co.</i>		1225				18	74	2												
<i>Fubraughts Adam</i>		279				4	26	8												
<i>Fouk. Elizabeth</i>		406				6	21	0												
<i>Ferguson A. J.</i>		197				3	01	4												
<i>Ferguson Robert</i>		150				2	29	4												
<i>Ferguson Daniel</i>		115				1	75	8												
<i>Guy James</i>		2143				32	78	6												
<i>Gumbann. Andrew</i>		327				5	00	2												
<i>Goldsberry. Milliey</i>		182				2	78	4												
<i>Gumbann G. M.</i>		238				3	64	1												
<i>Goldsberry Martin</i>		20				3	0													
<i>Holycross David</i>		2178				33	32	2												
<i>Holycross S. B.</i>		1911				29	23	8												
<i>Harriss John</i>		566				8	65	8												
<i>Harriss George</i>		615				9	40	8												
<i>Harriss Warner</i>		410				6	27	2												
<i>Harriss Garrett</i>		396				6	05	8												
<i>Harriss Williams</i>		160				2	44	8												
<i>Holycross J. R.</i>		450				6	88	4												
<i>Hoffman Nicholas</i>		150				2	90	6												
<i>Hoffman Adam</i>		290				4	43	6												
<i>Harper J. L.</i>		47				7	1	8												
<i>Horn Joseph, Gust.</i>		150				2	29	4												
<i>Holycross, A. M.</i>		614				9	39	4												
		<u>20805</u>				<u>310</u>	<u>738</u>													

OWNERS' NAMES.	REMARKS.	VALUE DOLLARS.	Total Tax. State, County, &c. for 1867.			Tax of 1867, due June 20, 1868.			Date of June Payments.			Road Tax Due Dec. 20th.			Total Tax Due Dec. 20th.			Date of Dec'r Payments.		
			D	C	M	D	C	M	D	C	M	D	C	M	D	C	M			
Lammie B. J	1,30	705				10	78	6												
Lombard H. A		260				3	87	8												
Mitchell John C		3577				54	72	8												
Morse N. G		2130				32	54	8												
Mitchell David		1645				25	16	8												
Mitchell David, Guard		550				8	41	4												
Mitchell Elijah		2106				32	41	0 22												
Morgridge C. G		1800				27	54	0												
Mitchell Daniel		1321				20	21	0												
McFarlin John		615				9	40	8												
McCloud J. C		528				8	84	2												
McKier John		1164				17	80	8												
Marshall Edya		315				7	22	7												
Morden J. W		711				10	87	8												
Maddox Philip	462	375				5	73	6												
McKier William		75				1	14	6												
Munroe Perry		176				2	69	2												
Martin James		1710				26	16	2												
Martin James, Guard		1500				22	95	0												
Martin Joseph P		782				12	11	6												
McDowell Rebecca		1726				26	41	6												
Morden George		720				11	01	6												
Mannifold William		290				4	43	6												
Marshall Henry H		280				4	28	4												
Munthou Alfred		182				2	78	4												
Mast George		263				4	02	2												
McDowell J. C		220				3	36	6												
Marko George W		315				4	81	8												
McKier Eli		230				3	51	8												
Mettie George W		83				1	26	8												
McCormick Hugh		120				1	83	6												
McKier Philip H		75				1	14	6												
Miller Margaret		250				3	82	4												
		26859																		
						413	431													
							47													

OWNERS' NAMES.	REMARKS.	VALUE DOLLARS.	Total Tax, State, County, &c. for 1867.			Tax of 1867, due June 20, 1868.			Date of June Payments.	Road Tax Due Dec. 20th.			Total Tax Due Dec. 20th.			Date of Dec'r Payments.
			D	C	M	D	C	M		D	C	M	D	C	M	
Converse Justin & Co		833	1	2	17	8										
Curry Jno		1965	2	8	49	2										
Chapman S, S		414	6	10	2											
Coyle Jno		868	1	2	58	6										
Crottinger Jno		540	7	8	3	0										
Cunningham J. T		489	6	3	5	0										
Chandell Isaac		84	1	2	1	8										
Curry Wm		415	6	7	7											
Curly J A		1947	2	8	23	0										
Curly David		518	7	5	1	0										
Come, J. H.		733	1	0	6	2	8									
Come, Nelson		127	1	8	7	0										
Come, S. B.		660	2	3	2											
Coberly E. W.		450	2	1	7	5										
Clark Richard		521	7	3	5	4										
Cole Josh		380	5	2	1	0										
Cook David		145	2	1	0	2										
Casy Isaac		348	5	0	6											
Corn Elizabeth		50	7	2	5											
Chapman H S		1510	2	1	8	5										
Cole Wm		715	1	0	3	6	7									
Cosgray Benj		125	1	8	7	2										
Cosgray Jeremiah		348	5	0	4	6										
Curry Ottaway		100	1	4	5	0										
Curry W. L.		180	2	6	1	0										
Curry Sarah S		1500	2	1	7	5										
Curry Mary		300	4	3	5											
Curry & Bro		1250	1	8	4	2										
Constock R		686	9	9	4	6										
Constock Lewis		250	3	6	2	5										
Constock, C. S.		72	1	0	4	4										
Crottinger Henry		792	1	1	4	4										
Come A. H.		822	4	6	6	9										
Come James		200	2	9	0	0										
		<u>200</u>														
		X 19034														
			2	7	5	9	9	3								

OWNERS' NAMES.	REMARKS.	VALUE DOLLARS.	Total Tax. State, County, &c. for 1867.			Tax of 1867. due June 20, 1868.			Date of June Payments.	Road Tax Due Dec. 20th.			Total Tax Due Dec. 20th.			Date of Dec'r Payments.
			D	C	M	D	C	M		D	C	M				
Foy Susannah		9 05				13	2	2								
Foy Henry		1 8 00				26	1	0								
Fleck J. S.		2 40				3	4	8								
Friedrichs L. Jr		3 93				5	6	8								
Fleck J. A.		2 96				4	2	2								
Fleck John		2 36 50				34	2	2								
Fleck F. B.		3 81				4	7	9								
Green Henry		5 28				7	6	6								
Gordon C. H.		1 5 75				22	8	6								
Green W. H.		4 78				6	9	0								
Gordon David		7 0				1	0	4								
Graham R. Jr		1 5 0				2	1	5								
Golden J. P.		2 16				3	1	2								
Gray John W.		1 1 77				17	1	6								
Gray John W. Guardian		1 0 5						7								
Gray Philo		9 5 0				13	7	4								
Gill Jessy		8 4 2				12	2	8								
Gill Andrew		1 2 1 0				17	9	4								
Hill Levi		1 6 2				2	3	4								
Holland G. H.		1 5 0				2	1	5								
Hudson Henry		4 1 6				6	0	2								
Hudson Richard		1 5 8				2	2	0								
Hampton J. B.		2 1 9 0				31	7	4								
Hoffner Lewis		9 0				1	3	0								
Harris R. Adams	3.16	2 0 0				2	9	0								
Harpur J. C.		7 8 2				11	3	8								
Hanser John		6 1 0				8	8	4								
Hornans Wm		3 1 7				4	5	6								
Hubard A. J.		7 0 0				10	1	0								
Hoyland Seth G.		1 3 2				1	9	4								
Harriett E. C.		1 1 1 8				16	0	8								
Hill Isreal		6 2 2				9	0	8								
Hensel Henry		3 1 1				4	5	8								
Hill Wm A.		1 6 5				2	3	9								
Hill Robert		3 2 2 0				32	1	8								
		<u>3 2 2 0</u>				<u>32</u>	<u>1</u>	<u>8</u>								
		3 3 9 7 4				34	7	6	8							

OWNERS' NAMES.	REMARKS.	VALUE DOLLARS.	Total Tax, State, County, &c. for 1867.			Tax of 1867, due June 20, 1868.			Date of June Payments.	Road Tax Due Dec. 20th.			Total Tax Due Dec. 20th.			Date of Dec'r Payments.
			D	C	M	D	C	M		D	C	M	D	C	M	
Wilcox A J		3 84				5	56	8								
Wood R L		2 44 1				35	39	4								
Weldon Jesse		8 54				12	38	3								
Wagner Wm		4 39				6	36	8								
Wilcox Wm		1 1 0				17	25	4								
Warner Elizabeth		6 9 6				10	09	2								
Warner J. C.		2 9 7				4	30	6								
Windell Jacob		5 6 0				8	12	0								
Warner J. H.		5 6 3				8	14	2								
Ward Sardus		2 2 5 3				32	62	8								
Williams Nancy E		4 0 0				5	80	0								
Wise Samuel		5 5 0				7	97	4								
Wise David		4 0 2				5	82	8								
Wise Arthur		8 2 4				11	94	5								
Wollan Wm		1 8 2				2	63	8								
Wollan Isreal		2 7 4				3	97	2								
Wells J. H.		2 4 7				3	58	0								
Wells Sarah		1 5 5 8				22	09	0								
Wells S. Jr.		4 5 5				6	59	6								
Woodburne S. B.		1 9 3 0				27	98	4								
		<u>1 6 4 6 3</u>				235	86	3								

bd 6.10

Total in Sp #20495
#204095

#295-9, 37.7

#295-9, 68, 1 real account

OWNERS' NAMES.	REMARKS.	VALUE DOLLARS.	Total Tax. State, County, &c. for 1867.			Tax of 1867. due June 20, 1868.			Date of June Payments.	Road Tax Due Dec. 20th.			Total Tax Due Dec. 20th.			Date of Dec'r Payments.
			D	C	M	D	C	M		D	C	M	D	C	M	
Hutchinson J S		1123				35	94	6								
Hutchinson Joseph Sr		207				2	93	9								
Hutchinson Joseph Jr		746				10	59	2								
Hinkle John		695				9	86	8								
Hill Rebecca		264				3	74	8								
Hays Bolivar		690				9	79	8								
Jenkins Mary		323				4	58	6								
Jenkins Fida A		1050				14	91									
Kent Elijah		325				4	61	5								
Kirkland W D		917				13	02	1								
Kilgore Lincoln		1645				23	25	9								
Kilgore Thomas		2800				39	76	0								
Kirkland George		907				12	87	9								
Liggett Arthur		100				1	42									
Liggett Gideon		605				8	59	0								
Leach Benjamin		105				1	49	1								
Liggett Milly		633				8	98	9								
Liggett Luther		1939				27	53	3								
Liggett Milly, Guard		1600				22	72	0								
Longbrake George M		1093				15	52									
Liggett James		1618				22	97	5								
Lewis Lewis		897				12	73	7								
Layman John		536				7	61	1								
Long Nancy		2005				28	47	1								
Long Daniel		1359				19	49	7								
Martin George		334				4	74	2								
McCowley Wm		488				6	92	9								
McIntire Robert		907				12	87	8								
Morrison Margaret		240				4	11	8								
Murrayman J M		280				3	97	6								
Moss David		646				9	17	3								
Myers Hannah		556				7	84	5								
Murrayman Henson		321				4	58	8								
McIntire James H		60				8	52									
McIntire James W		1122				15	93	2								
Liggett Luther Adm						14	37	0								
						428	89	8								

Subscribers

Total 14370
30188

OWNERS' NAMES.	REMARKS.	VALUE DOLLARS.	Total Tax, State, County, &c. for 1867.			Tax of 1867, due June 20, 1868.			Date of June Payments.			Road Tax Due Dec. 20th.			Total Tax Due Dec. 20th.			Date of Dec'r Payments.		
			D	C	M	D	C	M	D	C	M	D	C	M	D	C	M			
Lossey Mary		767				16	89													
Thompson James		3114				44	21	6												
Thompson James Guaden		800				11	36													
Thompson Wm		820				11	64	4												
Thompson R. W & Co		3650				57	83													
Thompson R. B		161				2	28	6												
Thomas Griffith		450				6	39	0												
Lossey Solan		230				3	24	6												
Lossey Aaron		351				4	98	4												
Thompson Joseph		85				1	26	7												
Thompson Tyler		194				2	82	5												
Tolly Phylman		1373				19	49	6												
Thompson Robert		639				9	07	2												
Turner Benjamin		459				6	57	6												
Thompson A J		565				8	02	2												
Waley Wm Aclain		100				1	42	0												
Waley Wm		1254				17	50	6												
Webb Joseph		80				1	13	6												
Wells J E		165				2	34	3												
Woodburn James		1154				15	67	6												
Wells John & Co		402				5	70	8												
Webb Wm		481				6	12	0												
Wright George H		365				5	15	3												
Wright Solomon		995				14	12	8												
Wilkins S. A		736				10	45	0												
Wilkins Senore		246				3	49	3												
Wood Henry	9.00	115				1	63	3												
		\$19651					279	113												
	Del	12.62																		
Total in Township		\$120,667																		
Total Tax without Schuyman		\$1727, 67.1																		

OWNERS' NAMES.

REMARKS.

VALUE DOLLARS.

Total Tax, State, County, &c. for 1867.

Tax of 1867, due June 20, 1868.

Date of June Payments.

Road Tax Due Dec. 20th.

Total Tax Due Dec. 20th.

Date of Dec'r Payments.

1375

D C M

D C M

D C M

D C M

Alpin Thomas		543	7492					
Alpin Frances		169	2332					
Brown A. D.		273	3767					
Bradfield Thomas		25	245					
Brown W. M.		113	159					
Boring Cates C.		896	12364					
Bowdle Benjamin A.		184	2539					
Bowdle Samuel		713	9839					
Bowden G. H.		267	3654					
Beard S. D.		245	3381					
Battus John		866	11950					
Boring A. G.		1746	24370					
Black Wm		235	3243					
Butts Solomon		675	9357					
Bowen John C.		160	2208					
Burkepile G. D.		92	1269					
Brown S. P. G.		372	5133					
Black John		124	1710					
Baugman Josias		683	9424					
Baughman John		340	4692					
Black Henry		392	5409					
Baughman Jacob		519	7162					
Borden Wm		1075	14835					
Buxton J. H.		354	4885					
Bowen Edward		2361	32981					
Buxton James		1221	16842					
Baughman J. H.		125	1725					
Beck Alfred B.		232	3201					
Beck Thomas H. S. W.		518	7148					
Brown John		190	2622					
Beck Thomas - Jr		253	3491					
Cole Christian		515	7107					
Cratty John		229	3160					
Cratty W. P.		612	8444					
Cornuber Henry		479	6610					
Cornush Robert		582	8031					
		<u>18401</u>	<u>253933</u>					

OWNERS' NAMES.	REMARKS.	VALUE DOLLARS.	Total Tax. State, County, &c. for 1867.			Tax of 1867. due June 20, 1868.			Date of June Payments.	Road Tax Due Dec. 20th.			Total Tax Due Dec. 20th.			Date of Dec'r Payments.
			D	C	M	D	C	M		D	C	M				
<i>Amrine R P</i>		248				3	91	5								
<i>Armstrong J B</i>	(add #130)	270				4	26	6								
<i>Amrine Washington</i>		268				4	23	4								
<i>Amrine Henry 2^d</i>		2420				38	23	6								
<i>Amrine Andrew 1st</i>	No 1	35					87	5								
<i>Amrine Henry 3^d</i>		204				4	80	3								
<i>Amrine Moses</i>		164				2	53	2								
<i>Adams G H</i>		270				4	26	6								
<i>Alexander W W C</i>		34					53	7								
<i>Amerine Andrew 2^d</i>		626				9	89	0								
<i>Amerine Abraham</i>		1415				22	35	7								
<i>Amerine Elizabeth Mrs</i>		129				2	53	8								
<i>Amerine Richard</i>		40					63	2								
<i>Bowil Benson</i>		187				1	37	4								
<i>Bitsch Adams</i>		199				3	14	4								
<i>Bauer David</i>		170				1	10	6								
<i>Belville Silvanus</i>		147				2	32	2								
<i>Beau Franklin</i>		150				2	37	6								
<i>Brown Aaron</i>		479				7	56	8								
<i>Blue Hamilton</i>		1200				18	96	0								
<i>Blue Josiah</i>		801				12	65	5								
<i>Burr's Amos</i>		217				3	42	8								
<i>Burr's John</i>		195				3	08	1								
<i>Brightler Lemuel</i>		260				4	10	8								
<i>Bellus Standley</i>		386				6	09	8								
<i>Beau Dougherty Mrs</i>		62					97	9								
<i>Bighler Tobias</i>		525				8	29	5								
<i>Barkes John</i>		258				4	07	6								
<i>Burns William</i>		85				1	34	3								
<i>Beck B. A</i>		628				9	92	2								
<i>Bartholomew Tobias</i>		118				1	86	4								
<i>Buxton Woods</i>		4800				75	84									
<i>Bishop J. B</i>		1076				17	00	0								
<i>Burns Emanuel</i>		742				11	72	3								
		# 8548														
		150														
		# 18698														
							395	78.3								

OWNERS' NAMES.	REMARKS.	VALUE DOLLARS.	Total Tax. State, County, &c. for 1867.			Tax of 1867, due June 20, 1868.			Date of June Payments.	Road Tax Due Dec. 20th.			Total Tax Due Dec. 20th.			Date of Dec'r Payments.
			D	C	M	D	C	M		D	C	M				
Bishop George		1095				17	30									
Belt Robert		1081				17	07	9								
Belville Nicholas		482				7	61	5								
Brown C. M.		199				3	14	4								
Belville Ira		75				1	18	5								
Burns H. L.		385				6	08	3								
Bellus Alois	No 1	515				11	99	9								
Beighler Andrew		146				2	30	6								
Brown Vincens		150				2	37	0								
Belville Henry		665				10	50	7								
Bellus Alois	Error in app X	150				2	37	0								
Beighler Andrew	Error in app X	146				2	30	6								
Carroll Asa		365				5	76	7								
Carry Edward		274				4	33	9								
Cherry J. Alexander		1600				25	29									
Cherry S. A.	No 1	240				5	59	2								
Crattler Chustain		788				7	81	7								
Child David		95				1	50									
Cavis W. A.	No 1	100				2	36	1								
Cross G. P.		1165				18	40	7								
Cross D. G.		2353				37	17	7								
Collman George		1165				18	40	6								
Carroll Andrew		100				1	68									
Coe Moses	No 1	1665				28	79	4								
Cowder George		927				14	64	6								
Dellinger Stephens		160				2	52	8								
Douley Mathias		133				2	10	1								
Douley G. W.		548				8	65	8								
Douley Lewis		540				8	53	2								
Dougherty J. M.		125				1	97	5								
Dyal D. H.		300				4	70									
Dargherty Benjamin		55				8	6	9								
Dipple George		290				4	58	3								
Domer Peter		287				4	53	4								
Drapeer Rachel Mrs		305				4	81	9								
		<u>17663</u>				<u>297</u>	<u>943</u>									

OWNERS' NAMES.	REMARKS.	VALUE DOLLARS.	Total Tax, State, County, &c. for 1867.			Tax of 1867, due June 20, 1868.			Date of June Payments.			Road Tax Due Dec. 20th.			Total Tax Due Dec. 20th.			Date of Dec'r Payments.			
			D	C	M	D	C	M	D	C	M	D	C	M	D	C	M				
Emmit William		871				13	7	6													
Emmit Michael		2550				40	39	0													
Elliott John		41				6	4	7													
Elliott M. J. Mrs		320				5	05	6													
Ell George		162				2	55	9													
Estep Benjamin		142				2	24	3													
Fox George		313				4	94	5													
Fencil Martin		232				3	66	5													
Feltner John		525				6	29	5													
Gauderman G P		246				3	88	6													
Grove Catharine Mrs		109				1	72	2													
Gibson Robert		1741				27	57	7													
Guthrie John	No1	608				14	16	6													
Gibson Isaac		205				3	23	4													
Gore Melchior		4025				63	59	5													
Gilchrist S. G		510				8	05	8													
Guy James	No1	337				7	71	2													
Grove George		43				6	7	9													
Gibson Joseph		180				2	84	4													
Gibson John		800				12	64														
Gibson Alexander		315				4	81	9													
Gibson W. L.	No1	221				3	49	1													
Gibson Albert	No1	225				5	14	9													
		<u>225</u>																			
		#14705				241	131														
						+ 15															

S. No. #1160

OWNERS' NAMES.	REMARKS.	VALUE DOLLARS.	Total Tax, State, County, &c. for 1867.			Tax of 1867, due June 20, 1868.			Date of June Payments.	Road Tax Due Dec. 20th.			Total Tax Due Dec. 20th.			Date of Dec'r Payments.
			D	C	M	D	C	M		D	C	M				
Hawley G D	No 1	275				6	40	7								
Kearney John M		116				1	83	2								
Kell William		795				12	56									
Kornbeck Abraham		595				9	40									
Kush Basil B	No 1	129				3	68	5								
Kanes George		50					79									
Kawley John		646				10	20	6								
Kearney J A		153				2	41	6								
Kush Mrs Lewis	No 1	7174				167	15	4								
Kolpfoster Henry		188				2	18									
Kearney Deborah		125				1	92	5								
Jewell John	No 1	202				4	70	6								
Johnson A S		293				4	62	8								
Jewell Johnson A		200				3	16									
Johnson Hiram		158				2	41	6								
Johnson Jeremiah		228				3	60	2								
Nickley George		945				14	93	0								
Nantz Christ		90				1	42	2								
Notts Henry		944				14	91	4								
Nickbann Conrad		50					79									
Ninkin D H		306				4	83	4								
Ninkin J M		1660				26	22	8								
Ninkin William		255				4	02	8								
Niber Phillip		353				5	57	7								
Noemer Henry		800				12	64	0								
Noran Levi		1850				21	33									
Lee William Agnes	No 1	1800				41	94									
Lee William S		190				3	00	2								
Lee Addison		689				10	88	6								
Leyons Peter J		290				4	58	2								
Leyons E C		200				3	16	0								
		<u>21194</u>				<u>456</u>	<u>100</u>									
		7175														
		21194														

21194

7175

OWNERS' NAMES.	REMARKS.	VALUE DOLLARS.	Total Tax, State, County, &c. for 1867.			Tax of 1867, due June 20, 1868.			Date of June Payments.	Road Tax Due Dec. 20th.			Total Tax Due Dec. 20th.			Date of Dec'r Payments.
			D	C	M	D	C	M		D	C	M	D	C	M	
Longbrake & Gilest		403				6	3	67								
Longbrake Levi		4610				7	2	838								
Longbrake Daniel	No1	2725				6	3	592								
Leyous J. D		1167				1	8	438								
Loucks Samuel		71						121								
Moore Hugh jr		162				2	5	59								
Malme James		60						948								
Mills James		270				4	2	66								
Martin Mary Sus		537				8	4	44								
Marshall J. C		1863				2	9	435								
McCallister Samuel		480				7	5	84								
McManus, William		1400				2	2	12								
Martin A. D		200				3	1	6								
Melching Charles E		207				4	2	50								
Mills Thomas M		35						53								
Mills Thomas		225				3	5	5								
McVey George		496				7	8	36								
Marsh Joseph	No1	50				1	1	65								
Mapes Jacob		376				5	9	4								
McCurdy W. J		213				3	3	65								
McGrass David M		230				3	6	34								
McCarty William		50						79								
Moore Hugh Sen		400				6	3	2								
Moore James		562				8	8	79								
McFadden Hugh jr		603				9	5	26								
Mapes T. A	No1	380				8	8	54								
McClutis Joseph	No1	100				3	3	3								
McFadden Hugh Sen		350				3	9	10								
Marshall S. J		220				3	4	76								
Malme Robert		841				3	8	07								
		<u>1864.8</u>				3	1	9083								
								74								

No. 73255

OWNERS' NAMES.	REMARKS.	VALUE DOLLARS.	Total Tax. State, County, &c. for 1867.			Tax of 1867. due June 20, 1868.			Date of June Payments.			Road Tax Due Dec. 20th.			Total Tax Due Dec. 20th.			Date of Dec'r Payments.		
			D	C	M	D	C	M	D	C	M	D	C	M	D	C	M			
Nicol J. L.		651				10	28	5												
Nicol John J.		754				11	91	3												
Newbold John		806				12	73	4												
Noel's Andrew		25						39	5											
Neighbour Peter		69						109	0											
Orahod Samuel Jr		83						131	1											
Orahod Samuel Sr		78						123	2											
Olds C. J.		228				3	60	2												
Owen Godfrey		91						143	7											
Orr George		226				2	57	0												
Powers Edward Nus		600						948												
Powers Joseph W.		136						214	8											
Powers Wm M.		160						252	8											
Powers Joseph		1345				21	25													
Powers Edward Jr		1340				21	17	2												
Petris George A.		153						241	6											
Parthmore Jacob		544						859	5											
Parthmore Jacob A.		955						1572												
Rice Harrison	No 1	490						1141	7											
Reed John A. J.		143						257	4											
Ruppicht J. G.		160						252	8											
Reisling John	No 1	150				3	49	5												
Reed Alvin		162						355	9											
Roush Adams		820						1295	6											
Reed Andrew		85						1342												
						#10-311		167	749											
									3											

5,76,7640

OWNERS' NAMES.	REMARKS.	VALUE DOLLARS.	Total Tax. State, County, &c. for 1867.			Tax of 1867. due June 20, 1868.			Date of June Payments.			Road Tax Due Dec. 20th.			Total Tax Due Dec. 20th.			Date of Dec'r Payments.		
			D	C	M	D	C	M	D	C	M	D	C	M	D	C	M			
Turner A M		1145				18	09	1												
Turner Aquiles		956				15	10	4												
Turner A M		410				6	47	8												
Turner Robert Jr		65				1	02	7												
Turner Allen		140				2	52	8												
Turner Edmund		1914				30	24	1												
Turner Matilda Mrs		225				3	55	5												
Troatschel John J		50					79													
Taylor Maggie		245				3	87	1												
Taylor Johnny		105				1	65	9												
Twiford J S		414				6	54	1												
Vollrath John		187				2	96	4												
Vauvorkis Joseph		78				1	23	2												
Vandexter John		203				3	21	7												
Woodburn W W	No 1	1255				19	32	9												
Westlake William		387				4	11	4												
Wood Joseph E		345				5	45	1												
Weller Edward B		50					79													
Wolford Elijah		548				8	65	8												
Willar Edward	No 1	1515				23	93	7												
Wilber George	No 1	1553				24	53	7												
Wood Thaddeus		435				6	87	3												
Wilmoth Aunt Mrs		50					79													
Westfall Krist		87				1	37	4												
Worline George		255				4	02	9												
Winget M B		70					10	6												
		12707				21	64	6												
						24	71	9												
						20	93	7												

270

934.6

11363

OWNERS' NAMES.	REMARKS.	VALUE DOLLARS.	Total Tax. State, County, &c. for 1867.			Tax of 1867. due June 20, 1868.			Date of June Payments.	Road Tax Due Dec. 20th.			Total Tax Due Dec. 20th.			Date of Dec'r Payments.
			D	C	M	D	C	M		D	C	M	D	C	M	
Hubbard Wm A		17 16				26	42	0								
Hubbard W A Guard		45 7				37	19	6								
Hutchinson H. C		4 2					61	6								
Hildreth Wm Sr		28 69				44	18	2								
Hildreth B D		1 24					19	0	8							
Hampton John M		2 47				3	8	0	2							
Hill George		5 51					8	4	8							
Hildebrand E W		8 88				13	6	7	4							
Harris Jonathan		2 27				3	5	2	6							
Hudson John		3 50					5	3	9	0						
Hudson Nancy		6 8					1	0	4	6						
Hoskins J M		2 81					4	3	2	6						
Joliff Isaac		9 05					13	9	3	6						
Jones Samuel		6 8					1	0	4	6						
Johns Wm		7 61					11	7	1	3						
Jewett Otthale		4 66					7	1	7	6						
Jordan Jas & Isaac		15 26					24	1	1	6						
Kiffroth B. D		4 35					6	6	9	8						
Kichtinger Abraham		3 37					5	1	8	8						
Kichtinger Ashley		5 90					9	0	8	6						
Kichtinger Ashley Agent		2 00				3	0	5	0							
Kegaster W. H		4 7					7	2	2							
Kegaster S. W		13 75				21	1	7	4							
Kelsey Martha		5 3					1	4	7	6						
Kendal Thomas		3 89					12	1	5	0						
Linder Isaac		2 49					3	8	3	4						
Leeper James		2 65					4	0	8							
O'Laughlin Jas & Co		1 35					2	0	7	8						
Legget Amos		3 15					4	8	5	0						
						<u>\$</u>	16	3	7	6						
							25	2	9	4	2					
							1	0	5	7						
							17	3	7	6						
							26	7	5	9	0					
							26	7	5	9	0					

21

25-2 94 2
15 40 0
268 34 4
267 59 0

OWNERS' NAMES.

REMARKS.

VALUE DOLLARS.

Total Tax, State, County, &c. for 1867.

Tax of 1867, due June 20, 1868.

Date of June Payments.

Road Tax Due Dec. 20th.

Total Tax Due Dec. 20th.

Date of Dec'r Payments.

D C M

D C M

D C M

D C M

Wallace G. W
Wood Sufham
Wrightsbaugh D B
White R. W
Welsh Elizabeth

235
1497
382
335
386

3618
23 75 2
5 88 2
5 15 8
5 94 4

Gauts G. W

401

6174

Leane Isaac

2025
5261

31 184

57 572

52 1907

Total in 7/4 ~~467.620~~ #15-1.579 Tax \$2334, 31, 6

OWNERS' NAMES.	REMARKS.	VALUE DOLLARS.	Total Tax. State, County, &c. for 1867.			Tax of 1867. due June 20, 1868.			Date of June Payments.			Road Tax Due Dec. 20th.			Total Tax Due Dec. 20th.			Date of Dec'r Payments.		
			D	C	M	D	C	M	D	C	M	D	C	M	D	C	M			
Clark Caleb		12655				202	48	0												
Coe Philip		3414				57	62	0												
Crang Hiram		2644				42	30	4												
Crowfill Elisha & Son		4937				79	08	0												
Crowfill Elisha		1200				19	20	0												
Crowfill John B		650				10	40	0												
Cortis Lewis		1011				16	17	6												
Cooksey Jellison		682				10	91	2												
Cline Jacob		388				6	20	6												
Cline Daniel		66				1	05	6												
Cline James		100				1	60	0												
						8	25													
Dykes W. C.		330				5	28													
Debolt Thomas		512				8	19	2												
Emerson Joseph		220				3	52													
Eaton Elizabeth		114				1	82	4												
Epps Almeda		237				3	79	2												
Epps Lyne		192				3	07	2												
Epps John		226				3	61	6												
Epps Robert		174				2	78	4												
Epps Sarah		160				2	56													
Epps Thomas		645				10	32													
Epps Joshua S		254				4	06	4												
Epps William		44				7	04													
Edwards W. A.		830				13	28													
Edwards Charles C		143				2	60	8												
		1251																		
Finley James N		1944				30	46	4												
Finley James Evans		1143				18	28	8												
Finley Robert D		1178				18	84	8												
Fell Joseph		1146				18	33	6												
Ford David		402				6	43	2												
Foot Amos		225				5	20	0												
		37956				607	29	6												

OWNERS' NAMES.	REMARKS.	VALUE DOLLARS.	Total Tax, State, County, &c. for 1867.			Tax of 1867, due June 20, 1868.			Date of June Payments.	Road Tax Due Dec. 20th.			Total Tax Due Dec. 20th.			Date of Dec'r Payments.
			D	C	M	D	C	M		D	C	M	D	C	M	
Nash Edward		390				6	24									
Olipheau Christopher		322				5	15	2								
Organ William		110				1	7	6								
Organ Mathew		120				1	9	2								
Patrick Daniel		305				4	8	9								
Poling Joseph Sen		1222				19	58	2								
Poling Silas H		235				3	7	6								
Poling Noah		192				3	0	7	2							
Poling Eliza		102				1	6	2								
Poling Archibald		204				3	2	6	4							
Poling Sarah		487				7	7	2								
Plow John		2558				40	9	2	8							
Poling Jesse B		593				9	4	8	3							
Poling Joseph Jr		429				6	8	6	4							
Poling George H Sen		305				4	8	8								
Phelps Oliver		247				3	9	5	2							
Poling George H Jr		241				3	8	5	6							
Poling Nathan		75				1	2	0	0							
Poling James Jr		321				5	1	3	6							
Poling Arsenius		634				10	1	4	4							
Poling Cyrus		437				6	9	9	2							
Poling Henry		1360				21	7	6	0							
Poling Calvin		412				6	5	9	2							
Poling Jonathan		723				11	5	6	8							
Poling Reuben		1058				16	9	2	8							
Poling James Sen		1580				25	2	8								
Poling Samuel		1014				16	3	2	4							
Pyers Stephen		285				4	5	6								
Powers John		170				2	7	2								
Palmer Wm		30				4	8									
Patrick William		489				7	8	2	4							
Painter Uriah & Jacob		974				15	5	8	4							
Painter Jacob		263				4	2	0	8							
		<u>17884</u>				<u>286</u>	<u>74</u>	<u>7</u>								

OWNERS' NAMES.	REMARKS.	VALUE DOLLARS.	Total Tax, State, County, &c. for 1867.			Tax of 1867, due June 20, 1868.			Date of June Payments.	Road Tax Due Dec. 20th.			Total Tax Due Dec. 20th.			Date of Dec'r Payments.	
			D	C	M	D	C	M		D	C	M	D	C	M		
<i>Williams & Bennett</i>		<i>4765</i>				<i>76</i>	<i>24</i>										
<i>Wood W. C.</i>		<i>1788</i>				<i>28</i>	<i>60</i>	<i>8</i>									
<i>Wilber Christopher</i>		<i>821</i>				<i>13</i>	<i>13</i>	<i>6</i>									
<i>Wilber George</i>		<i>311</i>				<i>4</i>	<i>97</i>	<i>6</i>									
<i>Williams James & Stephens</i>		<i>1860</i>				<i>29</i>	<i>76</i>	<i>0</i>									
		<i>9545</i>				<i>152</i>	<i>72</i>	<i>0</i>									
	<i>due 6,65</i>																
<i>Total in \$164,699</i>																	
	<i>\$2034,864</i>																

OWNERS' NAMES.	REMARKS.	VALUE DOLLARS.	Total Tax. State, County, &c. for 1867.			Tax of 1867. due June 20, 1868.			Date of June Payments.	Road Tax Due Dec. 20th.			Total Tax Due Dec. 20th.			Date of Dec'r Payments.
			D	C	M	D	C	M		D	C	M	D	C	M	
Randall Rodney		740				12	87	6								
Stuebke William B		110				1	98	4								
Stuebke John		485				8	43	6								
Stannard John		93				1	61	8								
Stannard James A		100				1	74	0								
Schmetzer Andrew		299				5	20	2								
Shafer William		225				3	91	4								
Shafer Hiram		104				1	80	9								
Sanders S. B.		1115				19	62	1								
Stephenson Lucas		1129				19	64	4								
Temple Benjamin		104				1	80	9								
Temple George		362				6	29	9								
Temple Jacob		755				13	13	9								
Temple Joseph		1250				21	85	4								
		9														
White Daniel		930				16	18	2								
White Albert		1482				25	78	6								
White Jessie A		542				9	43	0								
White David R		418				7	27	3								
Whitney William		139				2	41	8								
Woolby Jefferson		73				1	27	0								
Woolby Joshua		92				1	60	0								
Williams S. E.		245				4	26	3								
Zieg John		772				13	43	2								
Zibold John G		176				3	06	2								
		<u>11746</u>				2074	386									

Total in Tp \$72,247

\$1257,09,7.

OWNERS' NAMES.	REMARKS.	VALUE DOLLARS.	Total Tax. State, County, &c. for 1867.			Tax of 1867. due June 20, 1868.			Date of June Payments.			Road Tax Due Dec. 20th.			Total Tax Due Dec. 20th.			Date of Dec'r Payments.		
			D	C	M	D	C	M	D	C	M	D	C	M	D	C	M			
Atha J. J.		378				6	9	54												
Adams Philip		237				4	3	6												
Adams J. H.		205				3	7	2												
Atkinson B.		276				5	0	8												
Atkinson Sreud		390				7	1	6												
Atkinson Sylvester		195				3	5	8												
Bitter Elisha		187				3	4	4												
Bird Jessie		508				9	3	6												
Balinger Thomas		1184				2	1	7												
Barbay Thomas		100				1	8	4												
Boyd Joseph		253				4	6	4												
Bury John		130				2	3	2												
Bird Charles		199				2	6	6												
Bird David		480				8	8	2												
Balanger Colet		497				9	1	4												
Brooks A. G.		635				1	2	4												
Bolebaugh L. W.		580				1	0	6												
Bolebaugh D. P.		202				3	7	6												
Balanger A.		355				6	5	6												
Coons G. H.		439				8	0	6												
Coons J. S.		604				1	1	1												
Curl E. F.		510				9	3	4												
Culver L. M.		274				5	0	4												
Cameron A.		170				3	1	2												
Chandler A. H.		235				4	3	4												
Cox Edith		749				1	3	7												
Clark James		145				2	6	8												
Cox W. H.		123				2	2	2												
Cahill Mary		162				2	9	8												
		<u>1,044</u>				1	9	2												
		\$1,044				1	9	2												

\$2143.22.8

OWNERS' NAMES.	REMARKS.	VALUE DOLLARS.	Total Tax, State, County, &c. for 1867.			Tax of 1867, due June 20, 1868.			Date of June Payments.	Road Tax Due Dec. 20th.			Total Tax Due Dec. 20th.			Date of Dec'r Payments.
			D	C	M	D	C	M		D	C	M	D	C	M	
Kearson Mrs		25-3				4	69	2								
Keargrave W A		6-5				1	19	6								
Hubbard J M		85-3				15	69	4								
Keminger Nathan		23-6				4	34	2								
Kearnes Caleb S		2-7				3	99	2								
Hoover James		45-5				8	37	2								
Hocumbet Thomas		45-9				8	99	6								
Higgins A		3-20				5	88	8								
Holmes O		55-6				10	23	0								
Hoover John		46-9				8	62	8								
Haines Wm		1-21				2	22	6								
Johnson Jacob		40-9				7	52	4								
Johnson S		16-45				30	26	8								
January Bertie		4-7+				8	90	4								
Johnson John		75-2				13	83	6								
Johnson Elias		2-90				5	33	6								
Kirk Wm Jr		1-72				3	16	4								
Kirk Wm Sr		80				1	47	2								
Knox A. E		8-70				9	38	4								
Knox H S		25-0				5	15	2								
Kennedy James		35-0				6	44									
Kearnes fidens		16-5				3	03	6								
Agrestis Henry		101-6				18	69	4								
Knox A. E. Adm		24-5				4	50	8								
Knights J J		19-5				3	58	8								
Leane W		1-36				2	50	2								
Logan David	X X	5-11				9	40	2								
Langstaff L		46-6				8	57	4								
Langdon W		20-5				3	77	2								
Leane Mary		27-3				6	86	2								
		\$12320				226	65	4								

OWNERS' NAMES.	REMARKS.	VALUE DOLLARS.	Total Tax. State, County, &c. for 1867.			Tax of 1867. due June 20, 1868.			Date of June Payments.			Road Tax Due Dec. 20th.			Total Tax. Due Dec. 20th.			Date of Dec'r Payments.		
			D	C	M	D	C	M	D	C	M	D	C	M	D	C	M			
Stirling John H		795				14	62	8												
Skidmore Wm		733				13	48	6												
Skidmore J A		456				8	39	0												
Skidmore J. M		616				11	33	4												
Southard S		669				12	67	7												
Southard W		735				13	52	4												
Skidmore Isaac		1188				21	71	2												
Stiggers L W		220				4	04	8												
Smith Christopher		524				9	64													
Storins Judson		709				13	04	4												
Smith J. C. W		671				12	34	3												
Southard H. H		338				6	21	8												
Shipley Wm W		783				14	40	6												
Shult John H		47				9	6	4												
Sigler J. J		600				11	04													
Smith Job W		250				4	40													
Skidmore Thomas		834				15	34	4												
Stammates M E		275				5	06													
Skidmore Calvin		345				6	34	8												
Skidmore Wm M		918				16	89	0												
Spicer O. L		116				2	13	4												
Stammates Malas J		345				6	34	8												
Stanley J		125				2	30													
Stammates C. S		260				4	78	4												
Stalder Casper		451				8	29	8												
Smith A. E. L		2100				38	64													
Spicer A. A		235				4	32	4												
Stalder Henry		135				2	48	4												
Spicer J. W		275				5	06													
Smith R. W		166				3	05	4												
Stanley John		647				11	90	4												
Stammates John		525				9	66													
Seran James		818				15	05	0												
		<u>7926</u>				<u>329</u>	<u>838</u>													

1850

7926

329 838

OWNERS' NAMES.	REMARKS.	VALUE DOLLARS.	Total Tax. State, County, &c. for 1867.			Tax of 1867. due June 20, 1868.			Date of June Payments.			Road Tax Due Dec. 20th.			Total Tax Due Dec. 20th.			Date of Dec'r Payments.		
			D	C	M	D	C	M	D	C	M	D	C	M	D	C	M			
Abrams Wesley		120 50				25	66	6												
Ains, G. Williams		100					2	13												
Allen E. G. (interest in bank)		911				19	40	4												
Blake A. J.		150					3	19	5											
Blake A. J. & Co	X X	235 00				57	05	5												
Benn Orris		105					2	23	6											
Barter Samuel S		206					4	38	6											
Bammel Noah T		75					1	59	6											
Benn Orris & Co		1200					25	52												
Converse Austin G		206					4	38	6											
Cook John A		266					5	66	4											
Canaan George A		796				16	95	4												
Cook George W		120					2	55	6											
Collins John		355					7	56												
Cook William B		380					8	09	4											
David J. M.		120					2	1	98											
David J. M. (interest in bank)		911																		
Finley John J		18						38	3											
Farrar Robert		125						2	66	2										
Fields Mary		825					17	57	2											
Hill J. W. & T. S.		900					19	17	0											
Hill J.		297						6	32	6										
Hill James W.		117						2	49	2										
Hastings & Moses		3000					63	90	0											
Cook Matthew B		275						5	85	6										
Cook M. B. Agent		120						2	55	6										
Cratty J. P.		270						5	75	0										
Cratty J. P. & Co		4000						85	20											
Court, G. W. & Co		2160						46	02	8										
		22996						489	297											
		21523						459	297											

See balance

OWNERS' NAMES.	REMARKS.	VALUE DOLLARS.	Total Tax. State, County, &c. for 1867.			Tax of 1867. due June 20, 1868.			Date of June Payments.			Road Tax Due Dec. 20th.			Total Tax Due Dec. 20th.			Date of Dec'r Payments.		
			D	C	M	D	C	M	D	C	M	D	C	M	D	C	M			
Owen T. C.		270				575														
Ostom Josiah & Co		330				7028														
Pringle H. H.		85				1810														
Patton Henry H.		25				745														
Rob Joseph A.		105				2236														
Robertson W. H.		75				1597														
Robertson James		40				852														
Riley Isaac A.		575				12296														
Riley M. J.		187				3982														
Riley M. J. & Co		2600				5538														
Rouette C. W.		1015				21683														
Rus Isaac		1900				4047														
Roberts Philander		800				1704														
Sanders John M.		1380				28509														
Stutts Conisley		55				1771														
Stiles Edward & Henry		195				4152														
Spratt Andrew		145				3088														
Sabin Hylas		550				11714														
Stevenson A. J.		1800				38340														
Trumble J. D.		1000				2130														
Tyler Richard		125				2662														
Tracy Henry		1756				37402														
Tanner W. E.		828				6986														
Tracy Hiram		3700				213														
Woods John		2225				47392														
Wethermer N. D.		1200				2552														
Wood Hylas		200				426														
Wood G. H.		100				213														
Young C. D.		75				1597														
Total \$63,025																				

\$1342,0816

388170
2130
409470

OWNERS' NAMES.	REMARKS.	VALUE DOLLARS.	Total Tax, State, County, &c. for 1867.			Tax of 1867, due June 20, 1868.			Date of June Payments.	Road Tax Due Dec. 20th.			Total Tax Due Dec. 20th.			Date of Dec'r Payments.
			D	C	M	D	C	M		D	C	M				
Rayson Samuel		80				1	26	4								
Robbins Mary S		356				6	09	8								
Rummels Vitattus		440				6	95	2								
Reynolds Floyd		764				12	07	1								
Smith S. G		162				2	55	9								
Shaw Evans		253				3	99	7								
Safford James E		412				6	50	9								
Staley Samuel		487				7	69	4								
Shaw Morgan		268				4	23	4								
Snell Jacob		126				1	98	0								
Snider Manion		417				9	74	8								
Snow Joseph		65				1	02	7								
Snow Peter		70				1	10	6								
Schneider Philip		50					7	9								
Shaffer W. H.		112				1	76	9								
Shaffer W. S.		732				11	56	5								
Spiller B.		64				1	01	1								
Shick John		367				5	75	1								
Shick Aaron		455				7	18	9								
Shick Adams		430				6	79	4								
Shaw Oliver		418				6	60	4								
Shick Henry		296				4	67	6								
Sunder Joseph		25					39	5								
Sunder David		555				8	76	9								
Sunder William		100				1	58									
Sayers Wm. S. Co.		650				10	27	0								
Sewel George		219				3	46									
Simpson Joseph		400				14	22									
Sheneman David		336				5	30	8								
Scott S. B.		1321				20	87	1								
Safford P.		97				1	53	2								
Shyer J. S.		1111				17	55	3								
Snider Martin		160				2	52	8								
Snider George		180				2	84	4								
		<u>12708</u>				<u>200</u>	<u>09</u>	<u>8</u>								



