

**LEESBURG TP.
UNION COUNTY
1900**

APPRAISER'S OATH.

The State of Ohio, Union County, ss.

I, *Wilbur DeGard*

Land Appraiser for

Leesburg

Township, in the County of Union, and State of Ohio, do solemnly swear

that the return to which this is attached contains a correct description of each parcel of Real Property, within said district, as far as I have been able to ascertain the same, and that the value attached to each parcel in said return is, as I verily believe, the full value thereof. Estimated agreeably to the rules prescribed therefor in the act for levying taxes on all property of this State, according to its true value.

Signed,

Wilbur DeGard

Appraiser of said Township.

Sworn and subscribed to before me, the undersigned authority, this

2nd day of *March* A. D. 1900.

Signed,

D. P. Edward
Dep.

Auditor of said County.

Empl	
2	day
17	
21	day
22	
23	day
26	
28	day
3	day
4	
5	day
6	
7	day
9	
11	day
12	
14	day
16	
17	day
18	
19	day
20	
24	day
25	
26	day
27	
28	day
30	
1	day
4	
5	day
8	
9	day
10	
11	day
12	
14	day

One

in full of t

\$125⁰⁰

APPRAISER'S ACCOUNT.

TREASURY OF UNION COUNTY.

To Wilbur DeGood Land Appraiser of Lusburg Township, Dr.

THE DATE OF EACH DAY			
Employed in making said Appraisement, was as follows:			
2	day of	Mar	15
7	day of	"	24
17	day of	"	25
21	day of	"	26
22	day of	"	"
23	day of	"	1
26	day of	"	4
28	day of	"	9
3	day of	April	11
4	day of	"	12
5	day of	"	13
6	day of	"	14
7	day of	"	15
9	day of	"	16
11	day of	"	18
12	day of	"	19
14	day of	"	21
16	day of	"	22
17	day of	"	23
18	day of	"	25
19	day of	"	26
20	day of	"	27
24	day of	"	28
25	day of	"	29
26	day of	"	30
27	day of	"	"
28	day of	"	"
30	day of	"	"
1	day of	May	"
4	day of	"	"
5	day of	"	"
8	day of	"	"
9	day of	"	"
10	day of	"	"
11	day of	"	"
12	day of	"	"
14	day of	"	"

For services rendered in appraising the Real Estate of said Township, for the year 1900, occupying 60 days, between the 2 day of March and the 30 day of June at \$ 2⁰⁰ per day, \$ 120⁰⁰

And the said Wilbur DeGood being duly sworn, solemnly declares that the number of days herein stated, were necessarily occupied in the appraisement of said Township, and that this account is in all respects just and true.

(Signed) Wilbur DeGood Appraiser.

Sworn to and subscribed before me, this 10th day of

Aug 1900.

(Signed) Edward M. Livingston
Auditor of said County.

Received, Aug 10th 1900, of the Auditor of Union County, an order on the Treasurer of said County, for

One Hundred Twenty Five Dollars, Eighty five Cents,

in full of the above account.

\$ 125⁸⁵

(Signed) Wilbur DeGood Appraiser.

Postage $\frac{1}{2}$ \$3.95

Attending on Bd. Eq. $\frac{2.00}{5.85}$

OFFICIAL STATEMENT OF SURVEYS.

No. of Original Survey.	Original Quantity.	Original Proprietors.	Water Course.	Page.	No.
803	1000	William Semple	Boker Creek	5	6010
1139	750	Francis Smith	Boker Creek	2	6031
1931	800	Henry Bedinger	Fulton Creek	10	6199
3402	500	John Barrell	Boker Creek	11	6211
3692	1000	Fabry Frazer	Boker Creek	2	6540
3693	1000	Fabry Frazer	Boker Creek	6	
3694	1000	Thomas Frazer	Boker Creek	9	
3696	1000	Thomas Frazer	Boker Creek	11	
5506	1796	Andrew Meade	Blues Creek	4	
5586	1000	Robert Means	Boker Creek	9	
5613	1000	Thomas M. Bailey	Blues Creek	3	
5630 ^{2/3} 6510	900	Robert Means.	Boker Creek	3	
5870	1000	William B. Bunting (Rep's)	Blues Creek	7	

W
Course
Lands

OFFICIAL STATEMENT OF SURVEYS.

Page.	No. of Original Survey.	Original Quantity.	Original Proprietors.	Water Course.	Page.
5	6010	711	Benjamin W. Ladd	Blues Creek	5
	6031	1500	Edward Dromgoole	Scioto River	11
2	6033	1000	John Baird	Fulton Creek	6
10	6199	400	John Baird	Boker's ² / ₂ Fulton Creek	10
	6211	640	James Barnett	Fulton Creek	10
11	6540 ^{and} 6889	418	J. Taggart ^{and} others	Fulton Creek	10
2					
6	13066	100	Samuel H. Saunders	Boker's Creek	10
9	13592	666 ⁷ / ₈	Francis T. Short ^{and} Maria P. Williams	Mill + Boker's Creek	8
11	15941	500	Scioto Wesson	Mill + Boker's Creek	8
	15056	83	Badwallader Wallace	Boker's + Fulton Creek	10
4					
9					
3					
3					
7					

WE HEREBY CERTIFY, that the foregoing is a true Schedule of the Original Surveys, Quantities, Proprietors, and Water Courses, taken from the Official Records, in the offices of the Auditor and Surveyor of Union County, Ohio, in which are situate the Lands and Lots assessed for taxation in _____ Township, Union County, Ohio.

Survey. No.

1



SCALE, 80 POLES TO AN INCH.

Claibourne Township

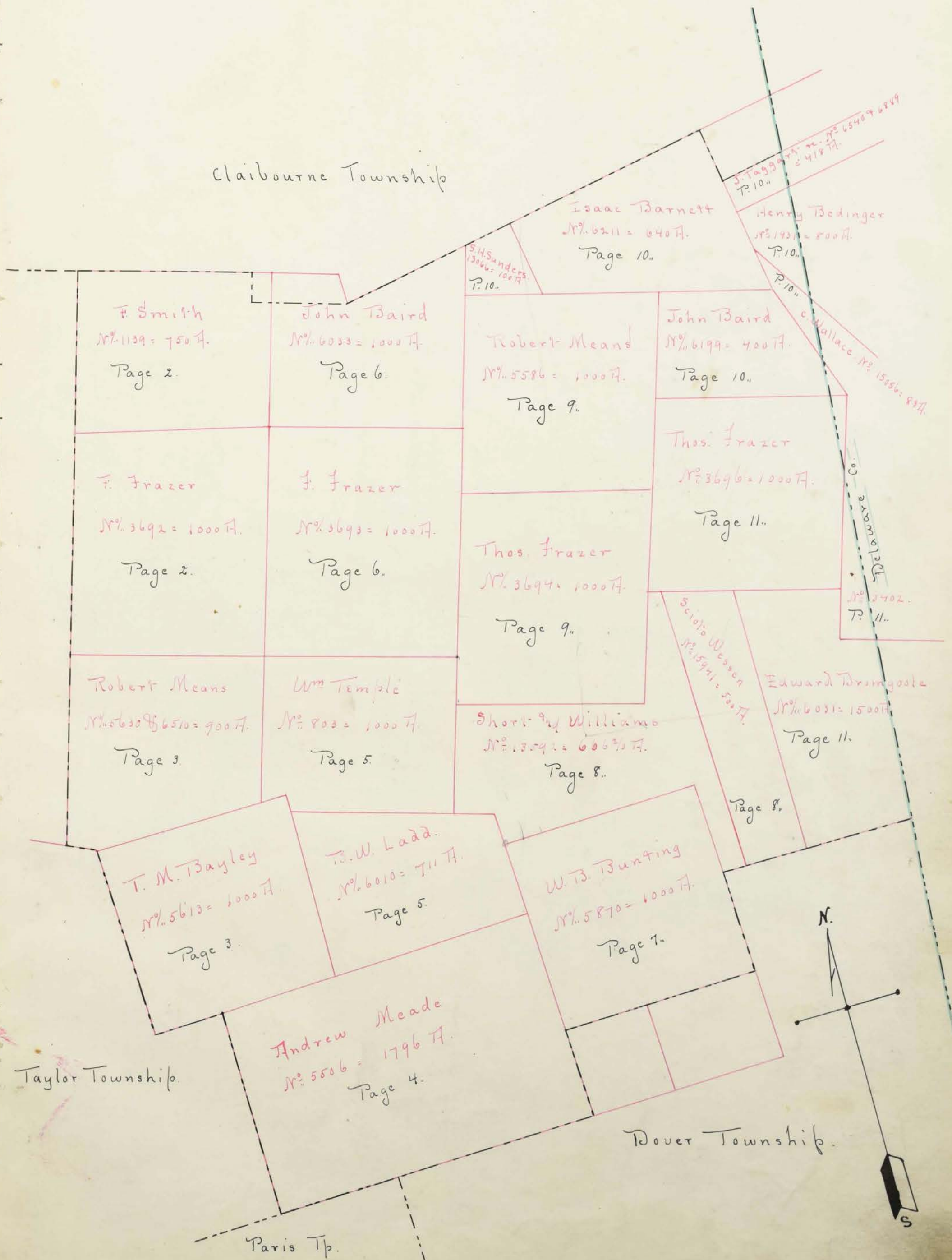

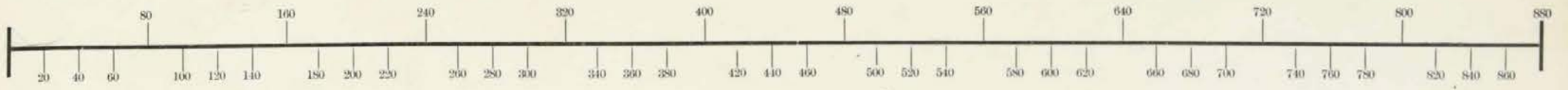

SCALE, 80 POLES TO AN INCH.



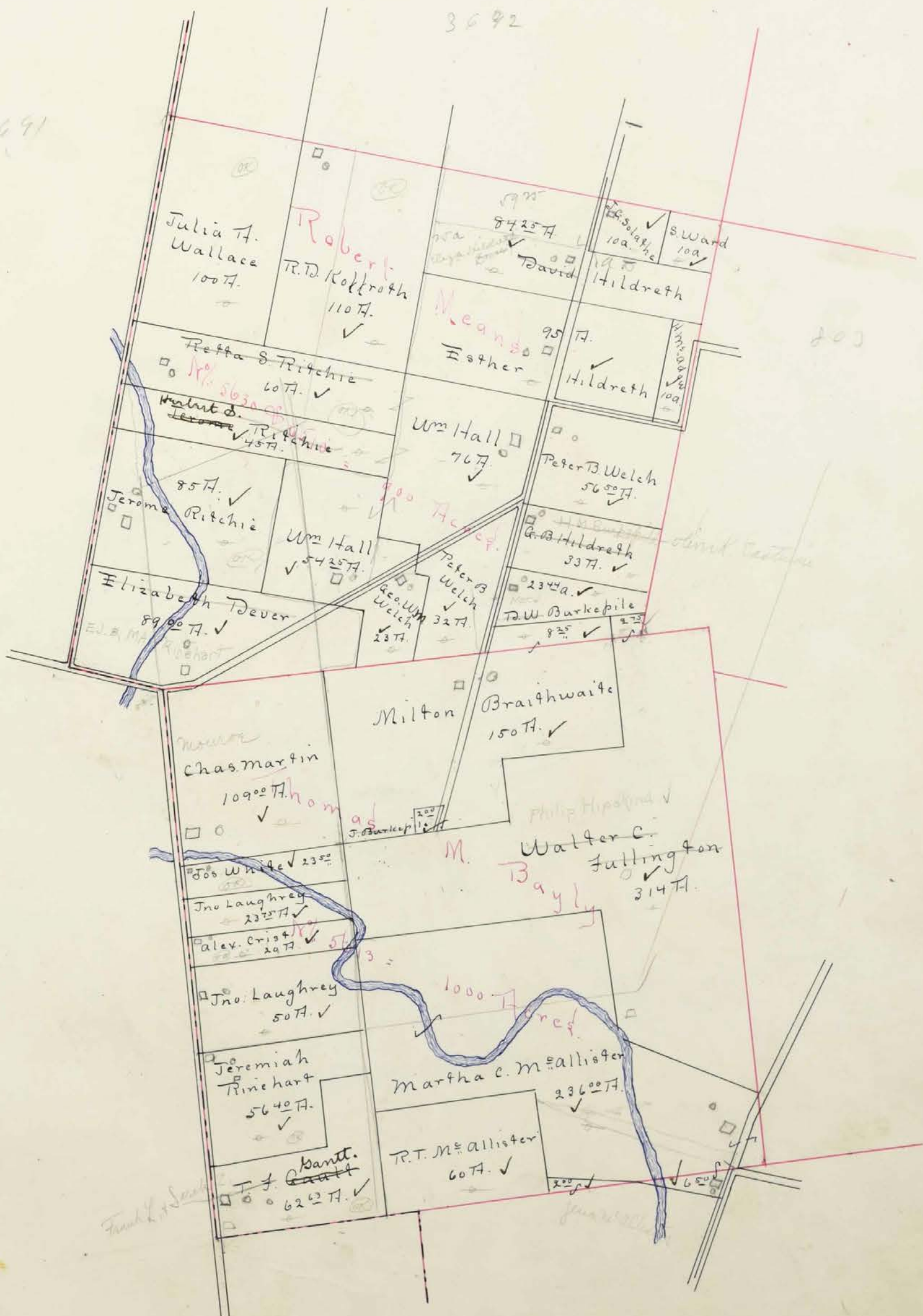
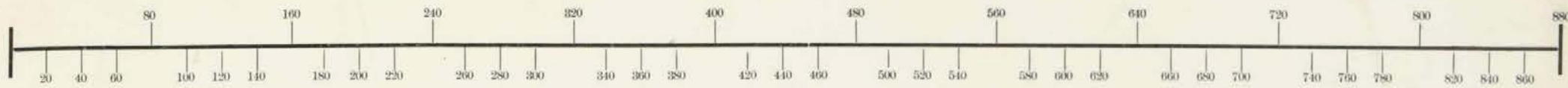

3691

3692

5386

5610

200

Admit testam

M. Bayly

Frank L. Dever

James

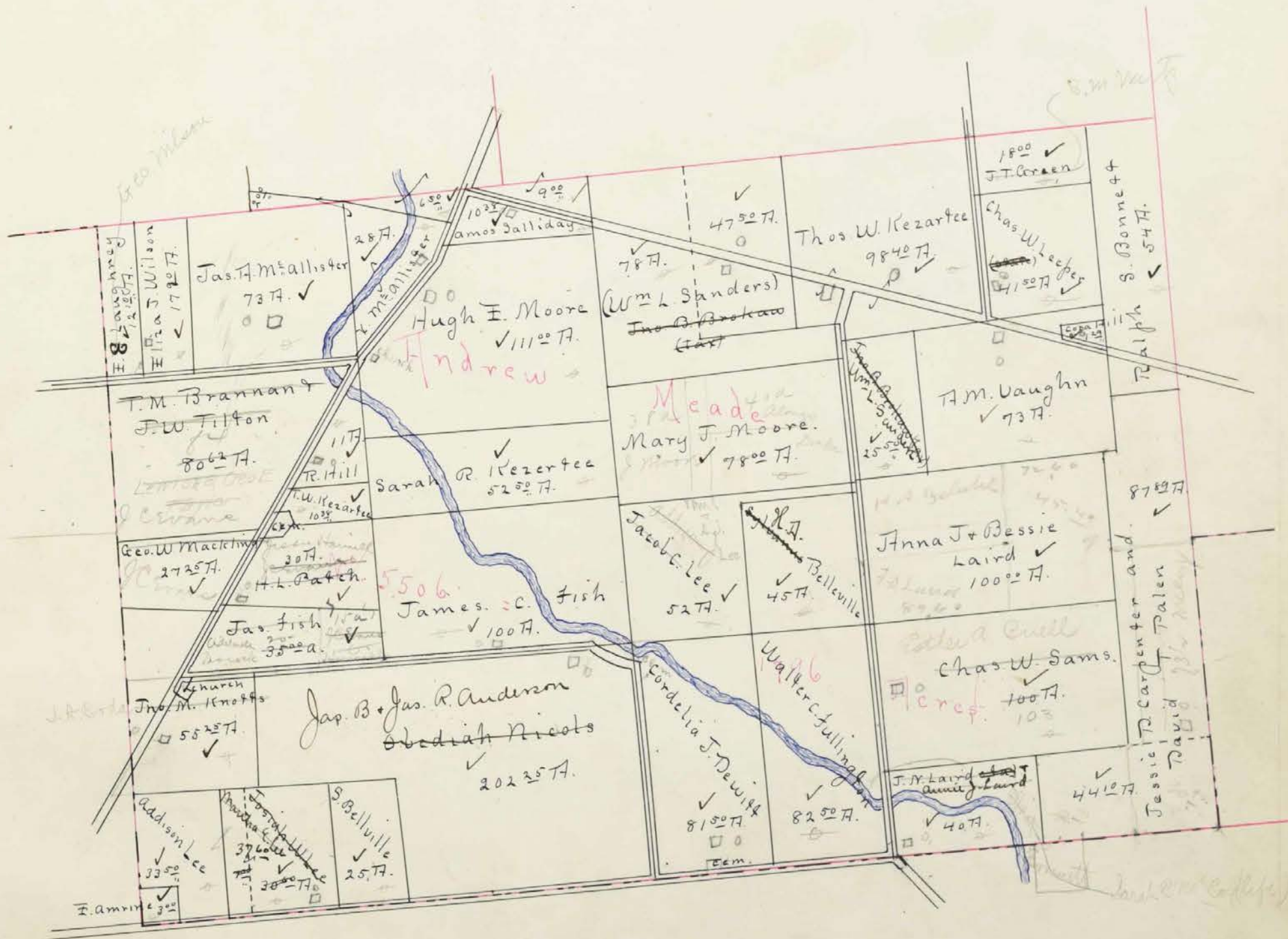



SCALE, 80 POLES TO AN INCH.







SCALE, 80 POLES TO AN INCH.



30.75
42
7275

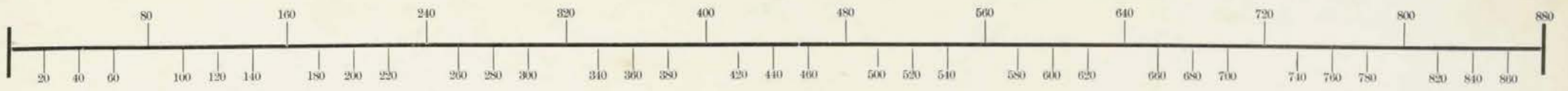

SCALE, 80 POLES TO AN INCH.





SCALE, 80 POLES TO AN INCH.

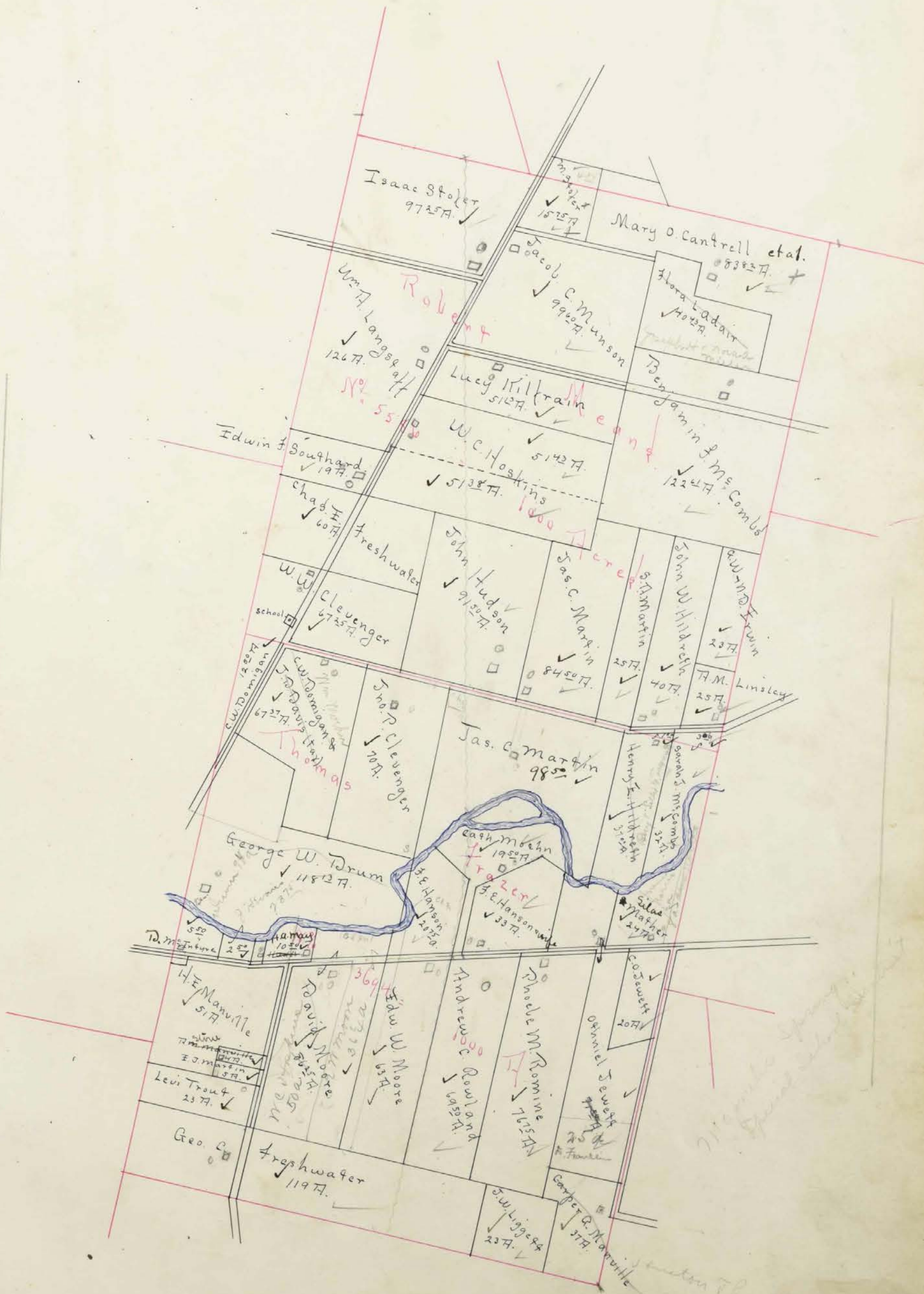

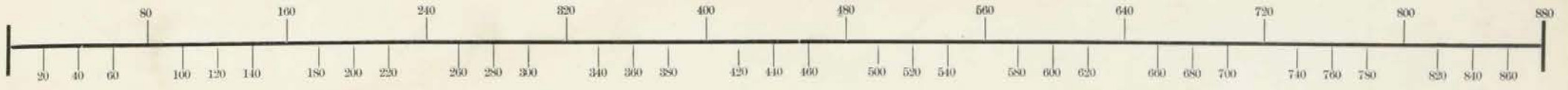

SCALE, 80 POLES TO AN INCH.



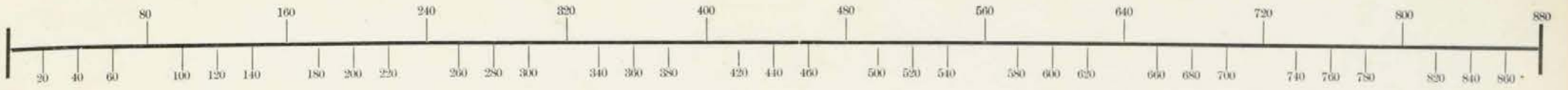

Town of *Parisburg*



SCALE, 10 POLES TO AN INCH.

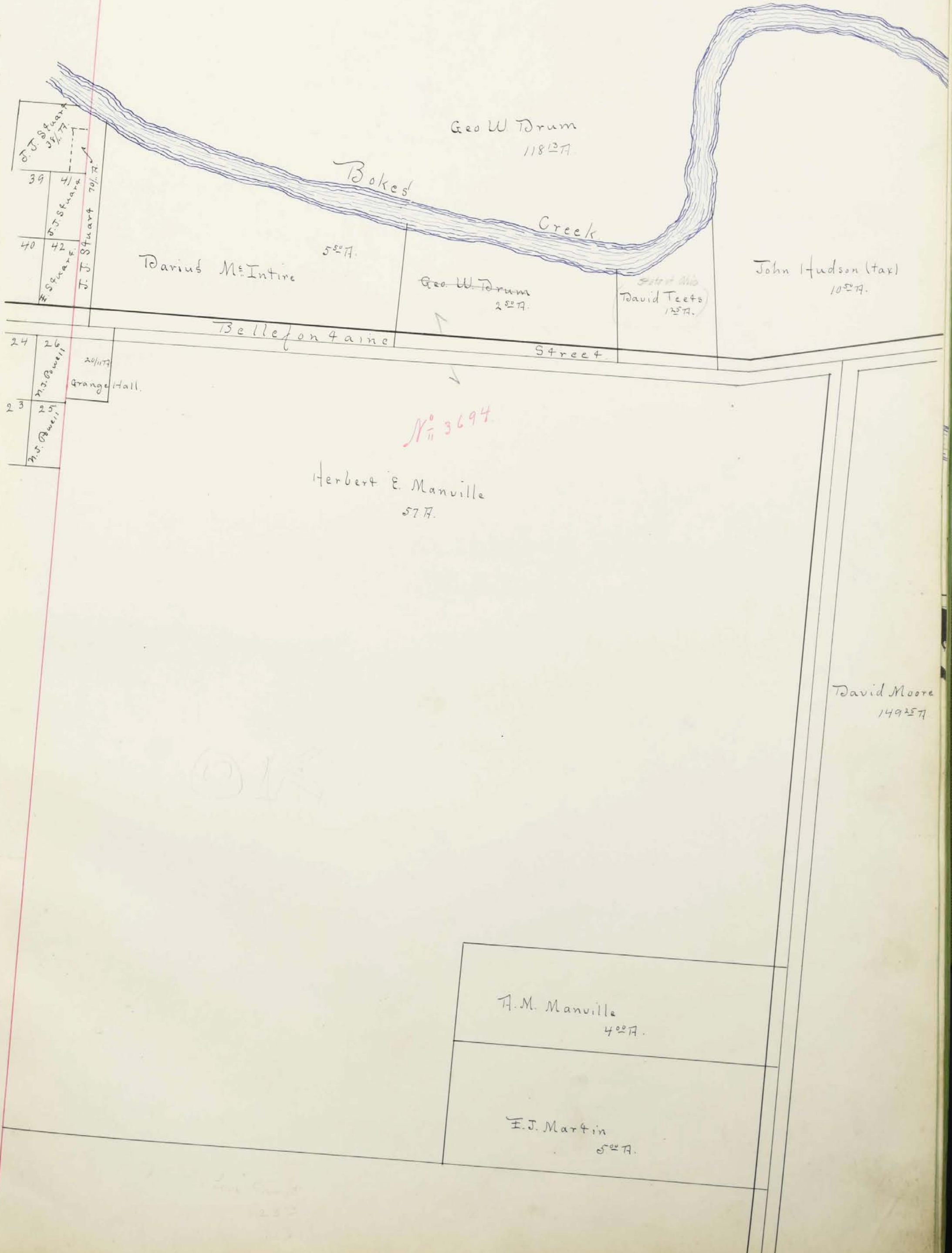

J. J. Stuart 70 A.
39
41
40
42
F. S. Square
J. J. Stuart 70 A.

Geo W Drum
118 A.

Darius McIntire
5 A.

Geo W Drum
2 A.

David Teets
12 A.

John Hudson (tax)
10 A.

24
26
M. S. Buewell
20 A.
Grange Hall.
23
25
M. S. Buewell

Bellefontaine Street

No 3694

Herbert E. Manville
57 A.

David Moore
149 A.

A.M. Manville
4 A.

E.J. Martin
5 A.

Town of *Pharistburg*



SCALE, 10 POLES TO AN INCH.

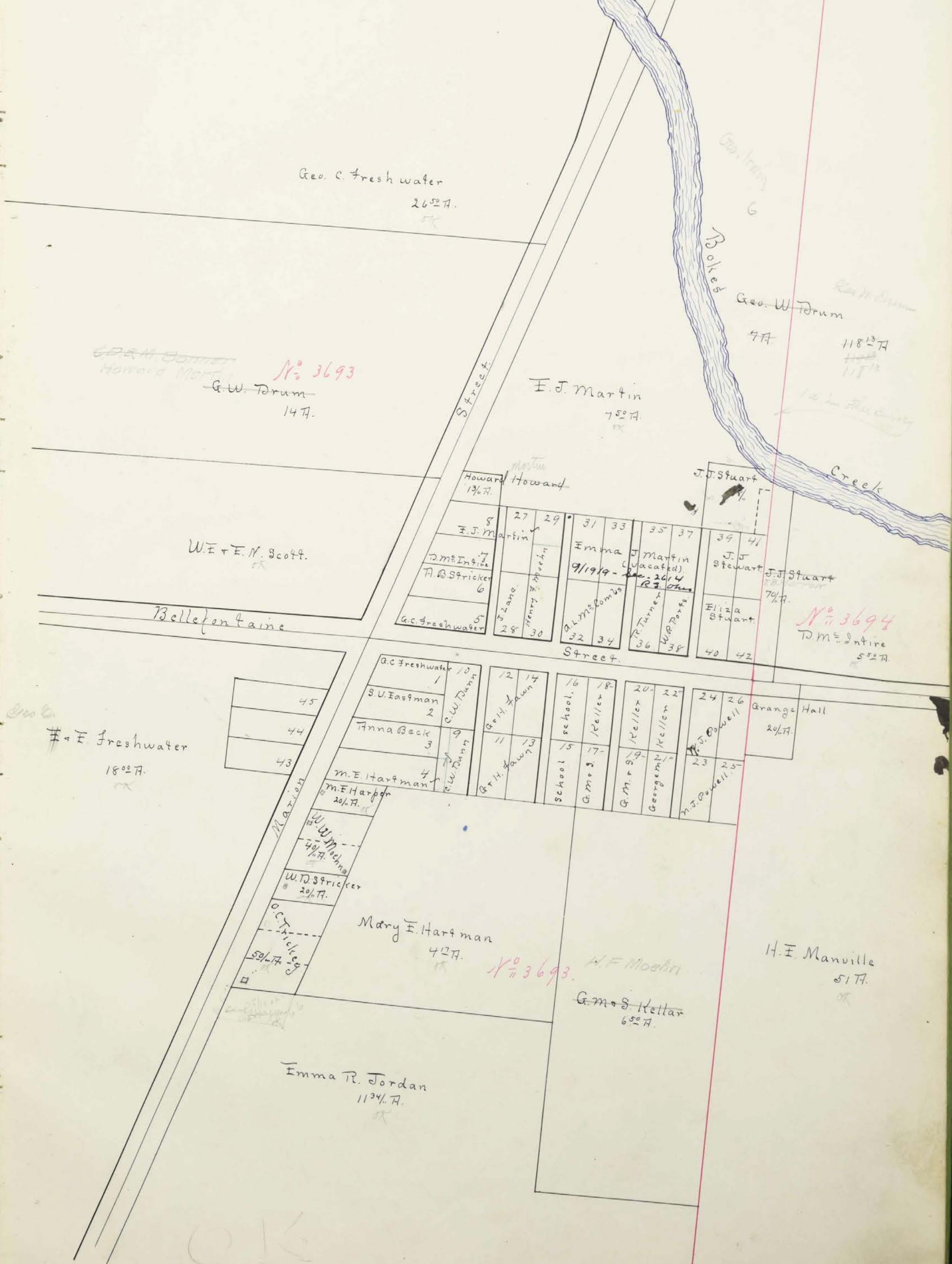

N^o 3693

N^o 3694

N^o 3693

Town of - Magnetic Springs -



SCALE, 10 POLES TO AN INCH.

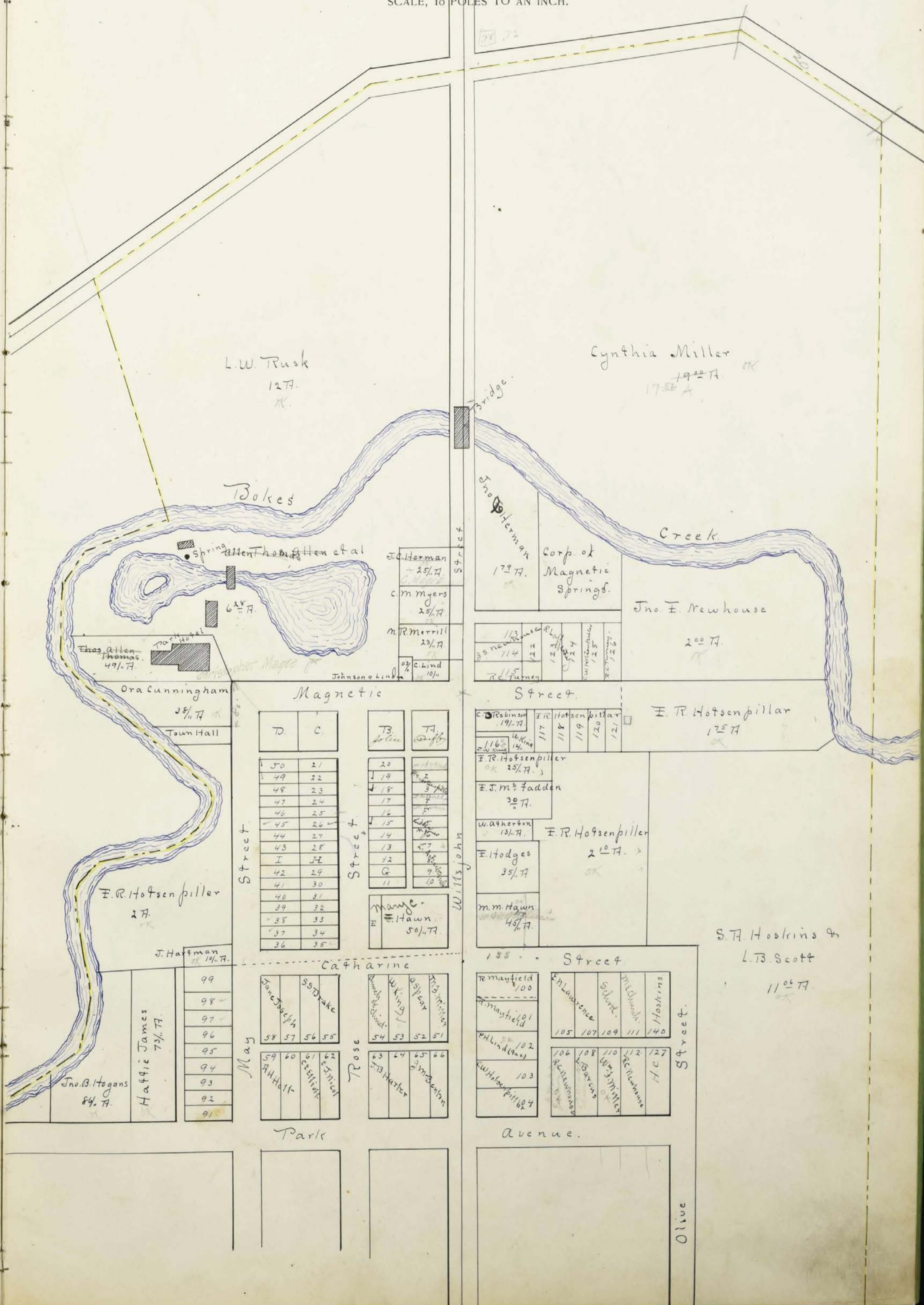

L.W. Rusk
12th.
R.

Cynthia Miller
19th.
17th.
A

Bokes

Spring Allen Thomas et al

J. Alterman 25th.
C.M. Myers 25th.
M.R. Merrill 23rd.
C. Lind 10th.

Jno. P. Lerman
17th.
Corp. of
Magnetic
Springs.

Jno. E. Newhouse
20th.

Edna Allen Thomas
49th.

Ora Cunningham
35th.
Town Hall

Magnetic

Street

E. R. Hotsenpiller
17th.

D.	C.
50	21
49	22
48	23
47	24
46	25
45	26
44	27
43	28
I	J
42	29
41	30
40	31
39	32
38	33
37	34
36	35

T3	T4
20	
19	
18	
17	
16	
15	
14	
13	
12	
G	
11	

C. Robinson 19th.
W. King 14th.
F.R. Hotsenpiller 25th.
E.J. M. Fadden 20th.
W. Atherton 13th.
E. Hodges 35th.
M.M. Hawn 45th.

E.R. Hotsenpiller
2nd.

J. Hartman 14th.

Catharine

Street

S.T. Hoskins &
L.B. Scott
11th.

Jane Joseph	S.S. Drake
58	57
56	55

W. King	W. Atherton
54	53
52	51

R. Mayfield 100
R. Mayfield 101
P.H. Lind (99)
W.H. Hotsenpiller 104

E. Lawrence	Schurt.	McDonald.	Hoskins
105	107	109	111
106	108	110	112
107	109	111	113

Hattie James
73rd.
Jno. B. Hogans
84th.

99
98
97
96
95
94
93
92
91

Park

Avenue.

Olive

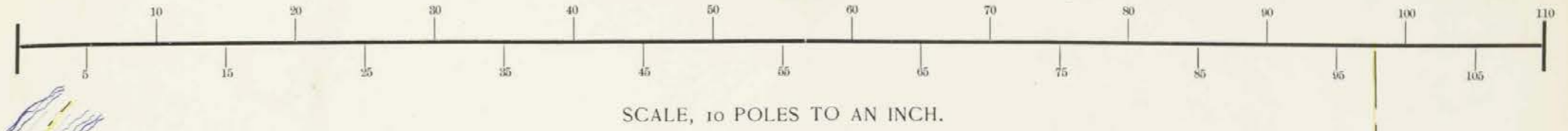

Town of - Maple Dell -



SCALE, 10 POLES TO AN INCH.



OK

In Whose Name Assessed.	No. of Entry.	DESCRIPTION OF PROPERTY.				No. of Acres of Land Classified.						Whole No. of Acres.	Value per Acre excluding Buildings.	Total Value of Lands, excluding Buildings.	Value of all Buildings.			Total Value of Lands and Buildings.	Amount Added or Deducted by Co. Board of Equalization.		Total Value as Equalized by Co. Board.	Amount Added or Deducted by State Board of Equalization.		Total Value as Equalized by State Board.	Page.	REMARKS.				
		Original Quantity.	Original Proprietor.	Unincorporated Towns.	Feet Front.	Arable and Plow Land.		Meadow and Pasture Land.		Uncultivated and Wood Land.					Houses.	Mills.	Other Buildings.		Dollars.	Dollars.		Dollars.	Dollars.				Dollars.	Dollars.	Dollars.	Dollars.
						Acres.	H.	Acres.	H.	Acres.	H.																			
Curran Elizabeth	5506	5506	F. Meade			3							3						42						3					
Artz W. S.	6031	1500	E. Draimgole			20		2					22						374	20					17					
Adair Flora L.	5586	1000	R. Meade			32	43						40	45					690	40					17					
Blair John	6211	640	J. Barnett			52	60						52	60	20				1050	300		100			30					
Bonnett W. H.	5870	1000	W. B. Bunting			6							6						102						4					
Bonnett W. H.	"	"	Do			34		13					53						901	100					42					
Bonnett Ralph S.	"	"	Do			31	68						40	68					729	100		100			40					
Same	"	"	Do			35	75						49	75					845						9					
Same	5506	1796	A Meade			27		15					54						918						16					
Beun Jacob W.	6211	640	J. Barnett			84	21						87	21	20				1742	200					40					
Beard Joseph H.	6031	1500	E. Draimgole			36	39						48	38					869	250					54					
Beard Ezekiah C.	"	"	Do			9							13	62					217						1					
Barr Lyman	"	"	Do			4							4						72					5						
Braman Thomas M.	6010	711	B. W. Ladd			115	85						195	85					3524	150		200			40					
Black (Langhrey) Mary	3696	1000	F. Frazer			34							34						593	100		100			8					
Burkepile J.	5613	"	F. M. Bailey			2							2						82						4					
Braithwaite Milton	5613-6510	900	R. Meade			8	25						8	25					139						11					
Same	5613	1000	F. M. Bailey			105							150						2550			100			43					
Same	6010	711	B. W. Ladd			124	25						139	25					2367					140		38				
Same	5506	1796	F. Meade			9							9						144						12					
Burkepile D. W.	5630-6510	900	R. Meade			20							23	44					397						8					
Black Marianda	13592-15941	11643	J. Meason			50	25						50	25					950	150		150		50		16				
Bonham Jemima (tax)	6199	400	J. Baird			4							4						72						4					
Beeny Susanna	"	"	Do			2	50						5						95	150					5					
Brown James C.	3696	1000	F. Frazer			1	47						1	47					27	100										
Bellville Sylvanus	5506	1796	A Meade										25						325						7					
Same	"	"	Do										45						630						12					
Blumenshine Perry	5870	1000	W. B. Bunting			17	75						25	75					487					30		9				
Black Archibald	3696	"	F. Frazer			17							17						295					35		6				
Butz Reuben W.	6199	400	J. Baird			35							35						595	150					12					
Same	3696	1000	F. Frazer			4	21						11	21					175					11						
Black A. & Ella	"	"	Do			13	20						13	20					223					27		5				
Black John & Chas. M.	13592	666 2/3	Shoat Melhaine			11							11						198					20		9				
Butler Ellanora	1139	750	F. Smith			13							13						284					25		6				
Braman Thos M. & J. W. Tilton	5506	1796	F. Meade										80	63					1210						42					
Brexford Emma	1139	750	F. Smith			43							43						781					45						
Bell Oscar N.	3402	500	J. Barnett			36							66						1122					130		30				
Same	3626	1000	F. Frazer			15							15						270	200				20		10				
Bonnett Will H.	5870	"	W. B. Bunting			21							26						442	100				40		17				
											1081 90 224 62 21 841		1625 46		26731 2050		750 29131													

In Whose Name Assessed.	No. of Entry.	Original Quantity.	Original Proprietor.	Unincorporated Towns.	Feet Front.	No. of Acres of Land Classified.						Whole No. of Acres.	Value per Acre excluding Buildings.			Value of all Buildings.			Total Value of Lands and Buildings.	Amount Added or Deducted by Co. Board of Equalization.		Total Value as Equalized by Co. Board.	Amount Added or Deducted by State Board of Equalization.		Total Value as Equalized by State Board.	Page.	REMARKS.	
						Arable and Plow Land.		Meadow and Pasture Land.		Uncultivat'd and Wood Land.			Dollars.	Cts.	Dollars.	Dollars.	Dollars.	Dollars.		Dollars.	Dollars.		Dollars.	Dollars.				Dollars.
						Acres.	H.	Acres.	H.	Acres.	H.																	
De Good Wilber	3696	1000	F. Frazer			80	50	8		10		98	50	18	1773	100	200	2073	190	2270			45					
Same	"	"	Do			2	65					2	65	18	46			46		40			2					
De Good O. C.	6031	1070	E. Draumgoole			7	25					7	25	19	139		100	239	7	230			15					
Delaiver Simeon	1931	800	H. Redinger			4				19	75	13	75	17	233			233		230								
Same	"	"	Do			19	17					19	17	18	342			342		340								
Drum Geo. W.	3693	1000	F. Frazer			14						14		17	238			238		230								
Same	3694	"	Do			108	13	10				118	13	18	2125			2125	240	2360				5				
Same	3693	"	Do			8		4				8		18	126			126		120								
Same	3694	"	Do			2	50					2	50	20	50	100			150		150			5	H. to Mansville			
Dever Elizabeth	5630-6570	900	A. Means			66		5		19		89		17	1513	150	100	1763		1698								
Davis John D. (tax)	3694	1000	F. Frazer			1	50					1	50	16	24			24	4	30								
Davis Samuel L.	3696	"	Do			3	75					3	75	16	60	100			160		160							
Deal B. D. & Ruth H.	6010	711	B. or Ladd			5						5		16	80			80		70								
Dewitt Cordelia J.	5506	1796	A. meade			55	50	15		11		81	50	14	1140			1140		1110								
Donigan Chas. W.	3694	1000	F. Frazer			12	50					12	50	18	225			225		210								
De Good Thomas R.	1139	750	F. Smith			14						14		16	224	100		324		320								
De Good Eliz. G.	6031	1500	E. Draumgoole					75						18	18			18		10								
Donigan C. W. (tax)	3694	1000	F. Frazer			65	87					65	87	16	1054			1054	66	1100								
Evans Henry	3693	1000	F. Frazer			63	12	15				90		18	1620	200		1720		1770								
Elliott John	"	"	Do			79	10	22				111		17	1887			1887	113	1950								
Easterday James	1139	750	F. Smith			13	06			4		12	06	15	255			255		260								
Same	3692	1000	F. Frazer			10	08					10	08	16	160			160		160								
Elliott Robert F.	1139	750	F. Smith			69	26	7				102		18	1836	200	200	2236	100	2280								
Eddy Daniel M.	6033	1070	J. Baird			63		12				75		18	1350	100		1450		1490								
Same	"	"	Do			23	50					23	50	16	376	150		526		510								
Easterday Martin C.	803	"	Or Sample			36	75	2		9		46	75	15	700			700		690								
Elliott John	3692	"	F. Frazer			10						10		16	160			160		150								
Easterday Sarah V.	3692	"	Do			36	88	3				39	88	16	636	100	100	836		810								
Evans Geo. W. & Nora D.	5586	"	A. Means			19				4		23		16	368			368	22	390								
Same	3696	"	F. Frazer			16	03			3		19	03	16	304			304	20	320								
Freshwater Geo. C.	13592	666 2/3	Shurt & Williams			41	50			10		51	50	18	927			927	50	940								
Same	3694	1000	F. Frazer			50	30	39				119		19	2261	250	100	2611	100	2698								
Same	3693	"	Do			26	50					26	50	17	450			450		440								
Same	13592	666 2/3	Shurt & Williams			34	25					34	25	18	616			616	35	640								
Freshwater Geo. C. & Eliz.	3693	1000	F. Frazer					18				18		16	288	500	200	988		970								
Foster Morris W. et al	3692	"	Do			26	75	2		5		33	75	17	574			574	40	600								
Freshwater Jane	6540-6889	418	J. Taggart			23						23		18	414			414		410								
Freshwater W. H. W.	6199	400	J. Baird			34	50			12		46	50	17	650	200		850	70	900								
						1141	87	145	00	190	75	1477	62		28376	2360		1500	38626									

Corrected value - 5000



In Whose Name Assessed.	No. of Entry.	Original Quantity.	Original Proprietor.	Unincorporated Towns.	Feet Front.	No. of Acres of Land Classified.						Whole No. of Acres.	Value per Acre excluding Buildings.	Total Value of Lands, excluding Buildings.	Value of all Buildings.			Total Value of Lands and Buildings.	Amount Added or Deducted by Co. Board of Equalization.		Total Value as Equalized by Co. Board.	Amount Added or Deducted by State Board of Equalization.		Total Value as Equalized by State Board.	Page.	REMARKS.
						Arable and Plow Land.		Meadow and Pasture Land.		Uncultivated and Wood Land.					Houses.	Mills.	Other Buildings.		Added Dollars.	Deducted Dollars.		Added Dollars.	Deducted Dollars.			
						Acres.	H.	Acres.	H.	Acres.	H.															
Freshwater Emma	5870	1000	R. B. Bunting			26	61	11				37	61	19	676	200		876	50	900			27			
Freshwater D. M.	"	"	Do									7	14	18	74			74		70					✓	
Freshwater Anna & Frank	"	"	Do			10	15	5				30		18	540			540	50	580			10			
Friend Eliza J.	3693	"	F. Frazer			16	60	20				36	60	20	782	200		982		900			30			
Fish James C.	5506	1796	A. Meade			55	20	25				100		13	1300	300		1600		1580			18			
Fish James	"	"	Do			27		8				35		14	490			490		470			25			
Ferguson Williams	3402	500	J. Baird			11	70					23	70	15	450			450	73	470			✓			
Same	3696	1000	F. Frazer			14		2				16		15	304			304	16	320			4			
Fullington Walter C.	803	"	W. Sample					13	75			13	75	16	220			220		220			✓			
Same	5613	"	F. M. Bayley			22	9	5				31	4	17	5338	100	200	5638		5640			✓			
Same	6010	711	B. O. Ladd					6	50			6	50	16	104			104		100			8			
Same	"	"	Do			40	79	25	4			49	79	16	1117	100	250	1467		1420			52			
Same	5630-5610	900	R. Means					2	75			2	75	16	44			44		40			✓			
Same	5506	1796	A. Meade					8	50			8	50	14	1155			1155		1120			33			
Fry Annie C.	5870	1000	R. B. Bunting			40	65	5				45	65	16	730			730	50	780			✓	S. Hoffman		
Fry Annie & John A.	"	"	Do			6						6		16	96			96		100			✓	Same		
Franklin David	3696	"	F. Frazer				50	1	50			2		16	32			32		30			6			
Same	"	"	Do			2						2		16	32			32		30			8			
Freshwater Charles C.	5586	"	R. Means			49			11			60		18	1080	100		1180	60	1210			27			
Fish James L.	6033	"	J. Baird			60	50		10			70	50	17	1198			1198	70	1230			35			
Griffith Nancy P.	803	1000	W. Sample			40						40		16	640	125		765		750			12			
Gandy Abigail	3692	"	F. Frazer			18	50		4			23	50	13	290			290		280			7			
Green Elizabeth	13592	666 2/3	Shoat & Williams			67	7	25				99		18	1782	200	100	2082	100	2160			25			
Gallant Edward	6199	400	J. Baird			8						8		17	136			136	4	140			✓			
Green Joseph T.	5506	1796	A. Meade			18						18		18	324			324		320			6			
Same	6010	711	B. O. Ladd			67	50		15			82	50	18	1485	250	100	1835		1820			18			
Green A. Logan	13592	666 2/3	Shoat & Williams						1			1		18	18	100		118		120			2			
Gandy John S.	3692	1000	F. Frazer			10	48	6				16	48	16	264	100		364		340			22	R. M. Bell		
Same	"	"	Do			3						3		16	48			48		40			7	E. L. Cary		
Gallant Elias	15056	83	C. Wallace			45	40					45	40	17	771	150		921	39	940			25			
Same	6211	640	J. Barnet			6	25					6	25	19	119			118	15	110			✓			
Gantt Townsend F.	5613	1000	F. M. Bayley			46	63		16			62	63	16	1000	160		1160		1150			8	cut		
Garver S. J.	1139	750	F. Smith			82	27					59		17	1003			1003	60	1060			✓			
Green Geo. P. & J. C.	6033	1000	J. Baird			64	75		6			70	75	18	1270			1270	140	1390			22	J. F. Johnson		
Green Martha B. & John	13592	666 2/3	Shoat & Williams					12	16			12	16	18	218			218	20	220			15			
Green Wm.	5578	"				77	75	2				77	75	2												

In Whose Name Assessed.	No. of Entry.	Original Quantity.	Original Proprietor.	Unincorporated Towns.	Feet Front.	No. of Acres of Land Classified.						Whole No. of Acres.	Value per Acre excluding Buildings.	Total Value of Lands, excluding Buildings.	Value of all Buildings.			Total Value of Lands and Buildings.	Amount Added or Deducted by Co. Board of Equalization.		Total Value as Equalized by Co. Board.	Amount Added or Deducted by State Board of Equalization.		Total Value as Equalized by State Board.	Page.	REMARKS.		
						Arable and Plow Land.		Meadow and Pasture Land.		Uncultivated and Wood Land.					Houses.	Mills.	Other Buildings.		Added Dollars.	Deducted Dollars.		Added Dollars.	Deducted Dollars.					
						Acres.	H.	Acres.	H.	Acres.	H.				Dollars.	Dollars.	Dollars.		Dollars.	Dollars.		Dollars.	Dollars.					
Hildreth Gilman B.	5630-6510	900	R Means		23						10				33	16	529			529				530	✓	8		
Hildreth Ester	"	"	Do		61						9				95	17	1615	100		1715				1690	✓	40		
Hall William	"	"	Do		60										76	17	1292	150	200	1642				1610	✓	30		
Hildreth David	"	"	Do		64	25	20								84	25	1481	150		1581				1560	✓	22		
Same	803	1000	R Sample												15	25	259			259				260	✓	✓		
Hildreth Henry C.	3694	"	F. Trayer		85										37	16	592			592	38			630	✓	✓		
Same	5586	"	R Means		1										1	16	46			16	17			30	✓	4		
Hall Abraham	15941	500	A. Meiser		29						7				51	50	929	100	100	1729	100			1190	✓	35	m m person	
Hickok Allan	13592-13941	1166 2/3	Do		125						10				150	19	2950	300	100	3250	150			3330	✓	70	3150	
Hickok W. M.	13592	666 2/3	Short Williams		50	50									50	50	909			909	50			950	✓	9		
Same	"	"	Do		25						12				50	18	900	200		1100	50			1140	✓	9		
Hoskins J. W.	3690	1000	F. Trayer		14	63					9				27	63	468			468	45			500	✓	12		
Hoskins W. C.	5586	"	R Means		39	39									57	38	925	200	100	1225	50			1270	✓	9		
Same	"	"	Do		29	43					10				57	43	926			926	50			970	✓	9		
Hoskins A. F.	1139	750	F. Smith		54						6				60	19	1090	125		1205	120			1300	✓	27	J. D. Butler	
Harris Lydia C.	"	"	Do		2										2	16	32			32				30	✓	4	Chas Mulligan	
Hill Nathaniel W.	3692	1000	F. Trayer		107	27					10				127	27	2086	250		2286	100			2340	✓	48		
Hill Cora	5506	1796	A. Meade												1	29	24			24				20	✓	5		
Hartman Mary C.	3693	1000	F. Trayer												4	17	70			70				70	✓	✓		
Hudson John (tax)	3694	"	Do		10	50									10	50	168			168				160	✓	8	J. A. May	
Hudson John	5586	"	R Means		69	50					14				91	50	1464	200	100	1764	90			1840	✓	16		
Hughes Isaac	6199	750	J. Baird		2										3	19	38			38	2			40	✓	5		
Hammer Samuel N.	6031	1500	E. Draungoole		38										48	19	912	100	100	1112	50			1150	✓	10		
Hotsenfiller C. R.	3696	1000	F. Trayer		81	25					9				39	25	667	100		767	75			830	✓	9		
Same	"	"	Do		1										1	17	17			17				20	✓	✓		
Same	"	"	Do												7											✓	✓	
Same	"	"	Do												7											✓	✓	
Hanson Fred C. & wife	3694	"	Do		29						4				33	16	529	150	100	778	40			810	✓	12		
Hanson Fred C.	"	"	Do		18	75									20	75	810			810	20			820	✓	8		
Hall A. H.	3696	"	Do		6	60									8	60	154			154				150	✓	✓	J. M. Fadden	
Hummell Rachel C.	1139	750	F. Smith		6										6	15	90			90	12			100	✓	4		
Hoskins S. A. & L. B. Scott	3696	1000	F. Trayer		27	02					6				33	03	561			561					560	✓	✓	
Hall William	5630-6510	900	R Means		45	25					9				54	25	920	150		1070				1060	✓	12		
Henry William	1139	750	F. Smith		5	10									5	10	82			82	10			90	✓	3		
Harris Henry C.	"	"	Do		81						4				35	16	560			560	70			620	✓	12		
Harker Maria C.	3693	1000	F. Trayer												20	25	5			5				10	✓	✓		
Hill Rosa	5506	1796	A. Meade		10						1				11	17	187	100		287				270	✓	15		
Hildreth John W.	5586	1000	R Means		34										40	16	640			640	40			670	✓	7		
J. O. O. F. & K. P. Lodge	3964	1000	Second Story Grange Hall												02		10			100	110			110	✓		High no value	
J. O. O. F. Lodge No. 664	"	"	F. Trayer												20		20			200	220			220	✓			

In Whose Name Assessed.	No. of Entry.	Original Quantity.	Original Proprietor.	Unincorporated Towns.	Feet Front.	No. of Acres of Land Classified.						Whole No. of Acres.	Value per Acre excluding Buildings.	Total Value of Lands, excluding Buildings.	Value of all Buildings.			Total Value of Lands and Buildings.	Amount Added or Deducted by Co. Board of Equalization.		Total Value as Equalized by Co. Board.	Amount Added or Deducted by State Board of Equalization.		Total Value as Equalized by State Board.	Page.	REMARKS.
						Arable and Plow Land.		Meadow and Pasture Land.		Uncultivated and Wood Land.					Houses.	Mills.	Other Buildings.		Added Dollars.	Deducted Dollars.		Added Dollars.	Deducted Dollars.			
						Acres.	H.	Acres.	H.	Acres.	H.				Dollars.	Dollars.	Dollars.		Dollars.	Dollars.		Dollars.	Dollars.			
Jolliff John D.	6033	1000	J. Baird			77	19				4	81	18	17	1380	100	100	1580	80		1650			12		
Jolliff Mary	13592	666 2/3	Short & Williams			90		2			8	100		17	1700	200		1900	100		1980			38		
Johnson Ellen	3692	1000	F. Frazer			56	50	11			7	72	50	17	1266	250		1516			1490			50		
Same	1139	750	F. Smith								23	25		16	372			372			360			8		
Jewett Athaniel	3694	1000	F. Frazer			55	50				16	72	50	18	1297	100	100	1497	70		1520			36		
Jewett Charles O.	"	"	Do			20						20		18	360			360	20		360			23		
Jewett Mary J.	5870	"	W. B. Bunting			20						20		16	320			320	30		330			18		
Jones Charles L.	"	"	Do			65	40				15	80	40	17	1364			1364	70		1400			33		
Jordan Emma A.	3693	"	F. Frazer			11	34					11	34	16	130	100		230			270			5		
Same	803	"	W. Sempke			3						3		16	48			48			50			3		
Kearney Sarah R.	5506	1796	A. Meade			10	27	50	15			52	50	16	840			840			840					
Kearney Thos. W.	"	"	Do			88	40		10			98	40	17	1670	150	100	1920			1850			70		
Same	"	"	Do					10	38			10	38	16	164			164			170			8		
Same	6010	711	B. M. Ladd			104	38		10			114	38	18	2056			2056			1990			70		
Knotts John M.	5506	1796	A. Meade			45	25	10				55	25	17	939	150		1089			1050			38		
Koffroth R. D.	5630-4510	900	R. Means			90			20			110		17	1870	100	100	2070			2070					
Kilgus Lucy	5586	1000	Do			41	13		10			57	13	17	868	150		1018	50		1030			35		
Kirkley Joseph L.	5870	4	W. B. Bunting			43	4		10	25		57	25	18	1029	300		1329	60		1390			6		
Keller Geo. M. & Sylvia	3693	"	F. Frazer			6	50					6	50	18	117			117			120					
King Wm	3696	"	Do			1	14					1	14	45	50			50			50					
Langstaff Ara	1139	1000	F. Smith			40			10			50		16	800	125		925	100		1000			6	E. L. Langstaff	
Langstaff Wm A.	5586	"	R. Means			106			20			126		19	2394	150		2544	120		2600			60		
Langstaff David C.	6199	400	J. Baird			5	19					5	19	19	97			97	3		80			20		
Langhrey Elihu H.	5506	1789	A. Meade			12	10					12	10	14	168			168			170			4		
Langhrey John	5613	1000	T. M. Bayley			44			6			50		16	800	200		1000			990			12		
Same	"	"	Do			21			2	75		23	75	16	380			380			370			4		
Laird Anna J. & Beanie	5506	1796	A. Meade			57			13			100		15	1500			1500	100		1590			15		
Laird Jno. W. et al	"	"	Do			40						40		14	560			560	40		590			7		
Lowe Wm J.	13592-15941	1166 2/3	S. Allison et al			40		2	8			50		18	900	100		1000	100		1090			15		
Same	15941	500	S. Messon			44			6			50		18	900	100	200	1200	100		1290			15		
Same	5870	1000	W. B. Bunting			62	75		19			87	75	18	1470	150		1620	100		1670			55		
Lowe John M.	"	"	Do			40			10			50		18	900	250	150	1300	100		1390			9		
Lowe Freeman D.	"	"	Do			35			16	25		57	25	17	896	50		896	50		940			12		
Larnder A. R. & J. B.	6211	640	J. Barnett			41	40		1			42	40	18	808			808			810					
Same	15056	83	C. Wallace			7	40					7	40	19	50		100	180	8		170			18		
Same	6199	400	J. Baird			38	75		4			42	75	17	726	100		826	54		870			14	Jan 12-	
						490	31	66	88	264	60	1821	69		31269	2775		850	34884							

DESCRIPTION OF PROPERTY.

No. of Acres of Land Classified.

In Whose Name Assessed.	No. of Entry.	Original Quantity.	Original Proprietor.	Unincorporated Towns.	Feet Front.	No. of Acres of Land Classified.			Whole No. of Acres.	Value per Acre excluding Buildings.		Total Value of Lands, excluding Buildings.	Value of all Buildings.			Total Value of Lands and Buildings.	Amount Added or Deducted by Co. Board of Equalization.		Total Value as Equalized by Co. Board.	Amount Added or Deducted by State Board of Equalization.		Total Value as Equalized by State Board.	Page.	REMARKS.
						Arable and Plow Land.	Meadow and Pasture Land.	Uncultivat'd and Wood Land.		Dollars.	Cts.		Houses.	Mills.	Other Buildings.		Added Dollars.	Deducted Dollars.		Added Dollars.	Deducted Dollars.			
Mulvaine Alexander	3692	1000	F. Frazer			15			15	16	240		100	340		320		16						
Same	3692	"	Do			16	40		16	40	296			296		280		8						
Moore David	3694	"	Do			41	25	85	10		1551	150		1701	75	1720		60						
Moore Hugh E.	5506	1792	G. Meade			80	20	11			1976	100	200	2076		2060		15						
Montgomery Frank B.	13592-15941	1166 2/3	S. Meason			83		15			1962		160	2022	100	2060		62						
Montgomery Melissa J.	13592	666 2/3	Short & Williams			5		7	17		206			206	24	230		3						
Wah Virginia E.	6010	711	B. Or. Land.			47		6			901	200		1101		1090		16						
Wheeler Catharine	3694	1000	F. Frazer			19	50				273			273	20	290		✓						
Money J. S. & Clara	6199	400	J. Baird			21					399	175		574	20	580		15					A. E. Nickel	
Money J. S.	"	"	Do			13					234			234	15	240		5					Same	
Same	"	"	Do			12	24				220			220	20	240		✓					Same	
Moore Marshall	3693	1000	F. Frazer			2					180			180	10	190		4						
Same	"	"	Do			11	28	14	5		545	100		645	30	660		14						
Same	6033	"	J. Baird			10					180			180	20	190		9						
Miller Cynthia E.	3696	"	F. Frazer			49	40	6	20		1414	100	100	1614	70	1640		45						
Mackling G. W.	5506	1796	G. Meade					21	7 1/2		326			326		320		10					27.25a-390.	
Melick George	6211	640	J. Baird			37	50				770			770	90	860		4						
Melick S. H. & D. B.	3696	1000	F. Frazer			39					646	150		796	38	820		12						
Melick Henry B.	"	"	Do			28	50		12		705	250		955	40	980		12						
Munson Jacob C.	5586	"	R. Means			91	60				1792			1792	100	1840		50						
Miller Thomas J.	3692	"	F. Frazer			19			19		247			247		230		13						
Money Adam J.	13592-15941	1166 2/3	S. Meason			5			7	17	218			218	24	240		3						
Money Elizabeth	15941	500	S. Meason			30	5				630	100	100	830	65	870		27						
Miller W. F.	6199	400	J. Baird			12	24		12		460			460	26	480		6						
Martin Emma J.	803	1000	W. Sample			24	25				396			396		380		8						
Same	3693	"	F. Frazer					7	50		126			126		120		8						
Same	3694	"	Do			5					90			90		80		2						
Montgomery Geo. W.	3696	"	Do			69			20		1691	100		1791	90	1870		10						
Same	"	"	Do			20			10		570			570	50	600		20						
Moehner Wm. W.	3693	"	Do			90					9	100		109		110		7 1/2						Hdg. 45
Mulvaine Charlotte A.	3692	"	Do			15					225			225		220		10						S. B. Taylor
Mackling Della	5870	"	M. B. Bunting			6	57				119			118	10	120		6						
Martin Howard	3693	"	F. Frazer			13					8			8		10		✓						
Mulvaine Sarah	3692	"	Do			25	35				375			375		370		8						
Marriott Joshua P.	3693	"	Do			47	50		3		1600			1600		1580		24						
Mattier Silas	3694	"	Do			24					408	100		508	25	520		9						
Moore Edward	"	"	Do			39	15		10		1134	100	100	1334	50	1370		10						
Manville Barber G.	3694	"	Do			23			12		694			694		680		5						
Same	13592	666 2/3	Short & Williams			25	50				480			480		440		45						47 a. p. McCray
Same	"	"	Do			99			35		2527			2527	133	2610		50						36 a. p. Black
Manville A. W.	3694	1000	F. Frazer			4					60			60		60		2						Arizona Stone
Mattier J. D.	3402	500	J. Baird			8			2	34	186			186	20	210		✓						
Moore Mary J.	5506	1792	G. Meade			63			15		1248			1248		1240		12						
Martin S. C.	5586	1000	R. Means			21			4		400			400	25	420		4						
Manville Herbert E.	3694	"	F. Frazer			31	10		10		765			765	50	790		27						
Miller Susan A.	3693	"	Do			82	94	10	25		1897			1897		1870		16						
Moehner P. A.	3696	"	Do			2	16				40			40		40		-						

130456194 25 294 68

1793 51 21022 1726 760 33547



DESCRIPTION OF PROPERTY.

No. of Acres of Land Classified.

In Whose Name Assessed.	No. of Entry.	Original Quantity.	Original Proprietor.	Unincorporated Towns.	Feet Front.	No. of Acres of Land Classified.				Total Value of Lands, excluding Buildings.	Value of all Buildings.			Total Value of Lands and Buildings.	Amount Added or Deducted by Co. Board of Equalization.		Total Value as Equalized by Co. Board.	Amount Added or Deducted by State Board of Equalization.		Total Value as Equalized by State Board.	Page.	REMARKS.	
						Arable and Plow Land.	Meadow and Pasture Land.	Uncultivat'd and Wood Land.	Acres.		H.	Acres.	H.		Acres.	H.		Houses.	Mills.				Other Buildings.
Norris Alexander	6211	644	J. Barnett			8	20							204			202		200			✓	
Norris Elizabeth	6033	1000	J. Baird			28	12							777		100	549		530			20	
Same	"	"	Do											225			225		230			✓	
Nicholas Obadiak	5506	1796	A. Meade			27	25	125		50				2628			2628		2550			75 9-13 - J. R. Anderson	
Norris Iga	6033	1000	J. Baird			13	20							211			211		210			✓	
Norris Charles	6033	"	Do			13	40							214			214		210			✓	
Neel Alexander	6211	640	J. Barnett			99	50	3		16				2390	100	100	2590	200	2720			55	
Same	15941	500	S. Meason			84	33							558			558	65	640			12	
Same	6211	640	J. Barnett			40	90			11				986			986	150	1140			✓	
Same	"	"	Do			15	75							300	200		500	30	520			9	
Neel Thomas P.	"	"	Do			41				7				912	150	100	1162		1140			20	
Same	1931	850	N. Bedinger			17				8				475			475		460			15	
Perry A. T.	6540-6889	418	J. Taggart			40		8						912			912		900			15	
Same	1931	850	N. Bedinger			9				13				418	300		718		710			6	
Phillips Johnson B.	3692	1000	F. Trayer			3		2						75			75		70			4	
Parker William	3692	"	Do			50	10	25						1352	100		1452		1410			45	
Pierce J. N.	6199	400	J. Baird			42	56			7				940	200		1140	50	1160			35	
Pattou Mary	3692	1000	F. Trayer			27	40							417			417		410			5	
Phillips James L.	6033	"	J. Baird			85		5						1620	100		1720	90	1790			18	
Pinner Mary	3696	"	F. Trayer			1								17	125		142		140			✓	
Price Cad & Alice	"	"	Do			30		10						529			529	60	570			23	
Same	15941	500	S. Meason			46	24			7				957	200	100	1257	100	1340			14	
Patch Harriet L.	5506	1796	A. Meade			30								420		100	520		510			7	
Richie Chas W.	6199	400	J. Baird			21	83							414	100		514	21	530			5	
Richie Jerome	5638-6510	900	R. Means			57		18		10				1485	200		1685		1630			18	
Same	"	"	Do			35				10				765			765		760			6	
Richie Petta S.	"	"	Do			37		12		11				1020		100	1120		1110			9	
Rinehart Jeremiah	5613	1000	F. M. Bayley			36	40	4		16				900		150	1050		1040			14	
Romine Jacob M.	6010	711	B. W. Ladd			15								270			270		270			✓	
Same	13592	666 2/3	Shots William			36	75	14		20				1278			1278	70	1320			23	
Romine Phoebe M.	"	"	Do			31	50							590	200	100	890	30	900			5	
Same	"	"	Do			36				14				900			900		890			15	
Same	3694	1000	F. Trayer			50		10		16 2/3				1370	100	100	1570	75	1630			12	
Randall Mary E.	8623	"	Do			27	90	8		10				770	200		970		950			16	
Rusk Lewis W.	6199	400	J. Baird			3								57			57	3	60			5	
Same	3696	1000	F. Trayer			15	76							300			300	20	300			20	
						125	49	235	10	243	26			1582	84		2722	2375	950	30897			X

DESCRIPTION OF PROPERTY.

No. of Acres of Land Classified.

In Whose Name Assessed.	No. of Entry.	Original Quantity.	Original Proprietor.	Unincorporated Towns.	Feet Front.	No. of Acres of Land Classified.				Whole No. of Acres.	Value per Acre excluding Buildings.			Total Value of Lands, excluding Buildings.			Value of all Buildings.			Total Value of Lands and Buildings.	Amount Added or Deducted by Co. Board of Equalization.		Total Value as Equalized by Co. Board.	Amount Added or Deducted by State Board of Equalization.		Total Value as Equalized by State Board.	Page.	REMARKS.
						Arable and Plow Land.	Meadow and Pasture Land.	Uncultivat'd and Wood Land.	Acres.		H.	Acres.	H.	Acres.	H.	Dollars.	Cts.	Dollars.	Dollars.		Dollars.	Dollars.		Dollars.	Dollars.			
Rush Lewis W.	6199	400	J. Baird			22		18		70	18	720			720	40	720			720						36		
Reed Sarah	3692	1000	F. Trayer			22	30		6	38	50	16	456			456			456						8			
Riley Nancy M.	"	"	Do			10				10		16	160	175		335			330						5			
Riley F. M.	"	"	Do			6				6		16	96			96			90						4			
Rogers Jennie	5870	"	R. B. Bunting			64	63	14		78	63	17	1337	100		1437			1420						16			
Same	"	"	Do						13	37		18	240			240	20		270									
Roland Andrew C.	3694	"	F. Trayer			57	50	2	10	69	50	17	1179			1179	70		1240						12			
Rogers Sandy H.	5870	"	R. B. Bunting					10		10		17	170			170	70		190						4			
Smith Joseph	5870	1000	M. B. Bunting			40		20	20	80		17 50	1400			1400	80		1470						15			
Shroyer George	"	"	Do			61	60		29	89	60	17	1528	100		1628	135		1740						22			
Stofer Isaac	13166	100	J. H. Sanders			80		20		100		20	2000	500	100	2400	200		2800								No. redup. within	
Same	6211	640	J. Barnett			98	25		12	110	25	18	2055			2055	330		2350						76			
Same	5586	1000	R. Means			48	25	48		97	25	18	1850		100	1950	100		2010						45	850		
Smith John C.	1139	750	F. Smith			82		11	14	101		15	1605			1605	200		1800						6			
Smith Josephus	"	"	Do			43	08			43	08	16	688			688	90		770						8	Josephus		
Scott W. C. & C. W.	3693	1000	F. Trayer			16	50	8	14	33	50	16	536	100		636			620						20			
Stoddard Albert	6211	640	J. Barnett			32	25		6	38	25	19	780			780	40		760						6			
Stricker A. B.	803	1000	W. Sample			43	25	6	4	53	25	16	852			852			840						16			
Stricker W. D.	3693	"	F. Trayer			20				20		20	4			4			10									
Spoford Jacob N.	3696	"	Do			19	75	9		58	25	18	1056			1056			1040						20			
Shilman E. M.	3693	"	Do			7				7		16	112	125		237			230						8			
Solathe John S.	5236-6570	900	R. Means			7			8	10		18	180			180			140						8			
Shester Mary	6033	1000	J. Baird			48	17		2	45	17	16	728	180		928	47		960						12			
Styer William	3692	1000	F. Trayer			30				30		17	510	250		760			740						16			
Same	1139	750	F. Smith			31	50		15	46	50	17	790			790			790									
Same	3692	1000	F. Trayer			16				16		16	256			256			250						6			
Stewart John J.	3693-3694	2000	Do			70				70		18	12			12			10									
Same	3693	1000	Do			38				38		18	7			7			10									
Simpson James M.	1139	750	F. Smith			8			2	10		17	170			170			160						6			
Smith Hannah J.	5870	1000	R. B. Bunting			44		15	15	74		17	1258	100		1358	70		1400						25			
Smoke James	3692	"	F. Trayer			13	40			13	40	15	201			201			200						4			
Stoufer Martha	6211	640	J. Barnett			4	25		17	4	25	17	72			72	10		80						4			
Same	5586	1000	R. Means			15	75			15	75	17	268			268	50		310						8			
Southard Edwin F.	3693	"	F. Trayer			22	50		30	52	50	17	892			892	100		991									
Same	6033	"	J. Baird			42	50			42	50	17	722			722			720									
Same	5586	"	R. Means			11		8		17		17	323	100		423	40		460						8			
Spurgeon Charles	15941	500	J. Messon			12	17			12	17	18	220			220	25		240						3			
Smart John	6211	640	J. Barnett			3			8	11		17	187			187	33		220									
Salliday Amos	5506	1796	A. Meade			4	38	6		10	38	16	162	100		262			240						20			
Styer Wm. H.	3692	1000	F. Trayer			56			4	60		18	1080	150	100	1330			1290							36		
Same Chas. W.	5506	1796	A. Meade			88		12		100		15	1500	200		1700	100		1790						15			

1279 46 162 22 226 17

1647 83

28307 2100

300 30707

X

In Whose Name Assessed.	No. of Entry.	Original Quantity.	Original Proprietor.	Unincorporated Towns.	Feet Front.	No. of Acres of Land Classified.						Whole No. of Acres.	Value per Acre excluding Buildings.	Total Value of Lands, excluding Buildings.	Value of all Buildings.			Total Value of Lands and Buildings.	Amount Added or Deducted by Co. Board of Equalization.		Total Value as Equalized by Co. Board.	Amount Added or Deducted by State Board of Equalization.		Total Value as Equalized by State Board.	Page.	REMARKS.		
						Arable and Plow Land.		Meadow and Pasture Land.		Uncultivat'd and Wood Land.					Houses.	Mills.	Other Buildings.		Added Dollars.	Deducted Dollars.		Added Dollars.	Deducted Dollars.					
						Acres.	H.	Acres.	H.	Acres.	H.				Dollars.	Dollars.	Dollars.		Dollars.	Dollars.		Dollars.	Dollars.				Dollars.	
State of Ohio Same Char. H. Luper	5506	1796	A. Meade			37					4	50			71 50	17	700			700			690			12	Returned	
Taylor John R.	803	1000	W. Sample			80	60					22			102 50	19	1947		250	2197			2140			55	F.M. Sawyer	
Taylor Emma	"	"	Do.			28	50					15			43 50	19	826			826			810			12	"	
Taylor S. B.	3692	"	F. Brazier			55		12	50			15			82 50	17	1402	150		1552			1550			25	"	
Trent Levi	3693	"	Do.			2	50					1			3 50	18	63			63			50			10	"	
Same	3694	"	Do.			15						8			23	15	345			345	20		360			5	"	
Trickey O. C.	3693	"	Do.									50				50	20	10	100			110			110			✓
Tropf Rebecca	15056	53	C. Mallan			12	50								12 50	16	200			200	20		220				✓	
Tropf Isaac	"	"	Do.			1									1	17	17			17			20				✓	
Trent Sarah A.	803	1000	W. Sample			13	50								13 50	15	202			202			200				4	"
Terts David	3694	"	F. Brazier			1	25								1 25	20	25			25			30				✓	State
Taylor Joel B.	3692	"	Do.			51	55					15			56 80	16	1069			1069			1050				16	"
Tatum Mary	"	"	Do.			19									19	15	295			295			280				10	"
Tangher A. M.	5506	1796	A. Meade			47		20				6			73	16	1170	200		1370			1360				15	"
Tankatt Alva	6010	711	B. M. Ladd			85	50					10			95 50	17	1620	150	100	1870			1860				12	"
Webster L. J. & C. L.	803	1000	W. Sample			100						15			115	19	2185	100		2285			2070				20	F. M. Sawyer
Welch Peter D.	5630-6510	900	A. Means			25						7			32	17	544	100		644			610				35	"
Same	"	"	Do.			44	50					12			56 50	17	960			960			980				30	"
Welch Geo. W. M.	"	"	Do.			22						1			23 00	17	391			391			380				12	"
Welch Ann	1931	500	H. Rednigh					50							50	19	9			9			10				✓	"
Welch Ann C.	"	"	Do.			38	33								38 33	19	725	200		925			910				20	"
Wood Margaret	1139	750	F. Smith			6									6	16	96			96	12		100				4	"
Wood Margaret R.	"	"	Do.			33	16					5			38 16	18	687			687	687		680				6	717
Wood Eliza J.	"	"	Do.			8		4							7	17	119			119	20		130				12	"
Wood Ingham	"	"	Do.			70						50			20	16	1920			1920			1870				44	"
Same	3692	1000	F. Brazier			104		10							114	15	1710	200		1910			1870				38	1000
Wood Perry W.	"	"	Do.			8									8	16	128			128			120				4	"
						905 49 70 60 162 50						1198 49		19355 1200		360 20905												

DESCRIPTION OF PROPERTY.					No. of Acres of Land Classified.						Whole No. of Acres.	Value per Acre excluding Buildings.	Total Value of Lands, excluding Buildings.	Value of all Buildings.			Total Value of Lands and Buildings.	Amount Added or Deducted by Co. Board of Equalization.		Total Value as Equalized by Co. Board.	Amount Added or Deducted by State Board of Equalization.		Total Value as Equalized by State Board.	Page.	REMARKS.			
					Arable and Plow Land.	Meadow and Pasture Land.	Uncultivat'd and Wood Land.	Houses.	Mills.	Other Buildings.				Added Dollars.	Deducted Dollars.	Added Dollars.		Deducted Dollars.										
In Whose Name Assessed.	No. of Entry.	Original Quantity.	Original Proprietor.	Unincorporated Towns.	Feet Front.	Acres.	H.	Acres.	H.	Acres.	H.	Acres.	H.	Dolls.	Cts.	Dollars.	Dollars.	Dollars.	Dollars.	Added Dollars.	Deducted Dollars.	Dollars.	Added Dollars.	Deducted Dollars.	Dollars.			
Wood Albert	1139	750	F. Smith			21								23	16	369			369			860				12	24 to J. W. Simpson	
White Joseph	5613	1000	T. M. Bailey			18	50							23	50	376			376			570				4		
Ward Susannah	3695	"	F. Frazer			20								20	16	320			320			310				8		
Same	5630-6570	"	R. Means			10								10	16	160			160			160				✓		
Wallace Julia A	3692	"	F. Frazer			20								20	19	360	100		460			450				9		
Same	5630-6510	"	R. Means			80								100	17	1700			1700			1680				25		
Walker Alexander	6031	"	E. Draumgoole			80	5							50	19	1260	150		1410	70		1440				36		
Woolam Joseph	"	"	Do.			33	2							40	19	760	250		1010	40		1040				8		
Woolam Benjamin	5870	"	W. B. Bunting			48	25	8						68	25	1299		150	1379	100		1440				44		
Same	13592	666 2/3	Shot & Williams					1						1	19	18	200		218			220				✓		
Woolam Seymour	5870	1000	W. B. Bunting			47	20							79	19	1422		100	1522	125		1650				12		
Wilcox James	6010	711	B. W. Ladd			25	25							34	25	645			615			600				18		
Wallace Athera A	1139	750	F. Smith												92	16	15		15			20				✓		
Webb E. J. J.	3696	1000	F. Frazer			17	60							17	60	300			300	35		300				6	a black	
Wilson E. J. J.	5506	1796	A. Meade			17	90							17	90	211			211			210				4		
Walker W. R.	6031	1500	E. Draumgoole											5	18	90		100	190			190				5		
Webb Mary	1139	750	F. Smith			9	25							9	25	166			166			160				5		
Walters Isaac	3692	1000	F. Frazer			13	40							13	40	201			201			200				4		
Walters Ellen J.	3696	"	Do.			19	90							25	90	466	400		866			850				12		
Wallace Perry B.	1139	750	F. Smith			20								20	19	360	100		460			440				22		
Wright Margaret B.	3496-3492	1500	Frazer & Bannell					4						13	20	260	400		660	13		660				13		
Same	3402	500	J. Barrill					1	85					1	85	31	0		31			30				Y		
Wright J. W.	3696	1000	F. Frazer					1						1	50	50			50			40				15		
Wood Ernest	3692	"	Do.			1								1	25	25			25			20				5		
Jane Isaac	803	1000	W. Sample			54								74	16	1194			1194			1150				35		
Same	3696	"	F. Frazer			173	20							233	16	3728	100		3828			3790				40		
Jane Jonathan (Lease)	"	"	Do.			90	10							100	15	1500			1500			1500						Out of Isaac Jane's

784 97 83 86 154 10

1022 82

16175 1700

950 18225

X

DESCRIPTION OF PROPERTY.					No. of Acres of Land Classified.						Whole No. of Acres.	Value per Acre excluding Buildings.		Total Value of Lands, excluding Buildings.	Value of all Buildings.			Total Value of Lands and Buildings.	Amount Added or Deducted by Co. Board of Equalization.		Total Value as Equalized by Co. Board.	Amount Added or Deducted by State Board of Equalization.		Total Value as Equalized by State Board.	Page.	REMARKS.
					Arable and Plow Land.	Meadow and Pasture Land.	Uncultivated and Wood Land.	Acres.	H.	Acres.		H.	Acres.		H.	Dollars.	Cts.		Houses.	Mills.		Other Buildings.	Added Dollars.			
In Whose Name Assessed.	No. of Entry.	Original Quantity.	Original Proprietor.	Unincorporated Towns.	Feet Front.																					
Arthuron Warren.	3696.	1000	F. Trayer	Millsjohn	70							13			20		100	120			100					
Cunningham Ora	3696	1000	F. Trayer	Millsjohn	50							38		75	425			500			500					
Ballant Edward.	3696	1000	F. Trayer.	Park.								73			15			15			20					
Hobbes J. M.	3696	1000	F. Trayer	Millsjohn								18	88	11	321	300	100	921			720					
Hobbes J. B. & B. Scott	"	"	Do	Ellis								11	06	15	199			199			200					
Hawn Mollie M.	"	"	Do	Millsjohn	117							45			50	400			450		450					
Hawn Mary C.	"	"	Do	Do	115 1/2							50			50	150			200		200					
Hotenpiller E. R.	"	"	Do	Franklin	177							2			36			36			40					
Same	"	"	Do	May	400							2			50			50			50					
Same	"	"	Do	Magnetic								1	75		50			50			50					
Same	"	"	Do	Do								2	10		50			50			50					
Same	"	"	Do	Millsjohn	66							25			50	150	200			200						
Hartman Jacob.	"	"	Do	May	70							10			10			10			10					
Herman John C.	"	"	Do	Millsjohn	300							1	79		50	300			350		350					
Same	"	"	Do	Do	82 1/2							25			35			35			40					
Holgers Emma.	"	"	Do	Do	100 x 75							35			35	250			255		290					
Hogans John B.	"	"	Do	Park	70							86			10			10			10					
Same.	"	"	Do	Do	107							96			40	360			400		400					
Johnson Lind.	3696	1000	F. Trayer	Magnetic								03			40	150			160		160					
James Hartie	"	"	Do	Park.	117							73			40	400	100	540			540					
King William	3696	1000	F. Trayer	Millsjohn	10							12			40			40			40					
Lind Caroline	3696	1000	F. Trayer	Millsjohn	38 1/2							10			40	450			440		440					
Mrs Fadden Edna J	3696	1000	F. Trayer.	Wellsjohn	78							30			50		100	150			150					
Miler Lynetina	3696	1000	F. Trayer	Millsjohn								19		19	361			361			360					
Merrill Mary R.	"	"	Do	Do	82 1/2							23			40	300			340		340					
Montgomery Geo W.	"	"	Do									1	19		19			19			20					
Myer Caroline Mrs Cornick	"	"	Do	Wellsjohn	82 1/2							25			40	290			330		330					
Newhouse John E.	3696	1000	F. Trayer	Magnetic								2		25	50			50			50					
Newhouse Mrs Laura Ital	"	"	Do	Do								10		X	2			2			10					State
					66 45								66 45			1896 0225		680 6/11								

Assessment of Real Property in *Mag Ypr Lands* Township

DESCRIPTION OF PROPERTY.					No. of Acres of Land Classified.					
					Arable and Plow Land.	Meadow and Pasture Land.	Uncultivat'd and Wood Land.		Feet Front.	Acres.
In Whose Name Assessed.	No. of Entry.	Original Quantity.	Original Proprietor.	Unincorporated Towns.						
Robinson Lewis D.	3696	1000	Frazier	Wilmington	60 1/2			19		
Rusk L. M.	"	"	D	D				12		
Reynolds Sarah J.	"	"	D	Park					9 5/8	
Shoppert J. N.	3696	1000	Frazier	Wilmington			16			
State of Ohio Gran E. Silliman	3696	1000	Frazier	Wilmington		50	50			
Thomas Allen et al	3696	1000	Frazier	Magnolia	420			49		
Same.	"	"	D	D				6 2/8		

2327 12 19 9 50

Union County, Ohio, for the Year 1900.

VALUE OF ALL BUILDINGS.			Total Value of Lots and Buildings.	Amount Added or Deducted by Co. Board of Equalization.		Total Value as Equalized by Co. Board.	Amount Added or Deducted by State Board of Equalization.		Total Value as Equalized by State Board.	REMARKS.
Houses.	Mills.	Other Buildings.		Added Dollars.	Deducted Dollars.		Added Dollars.	Deducted Dollars.		
Dollars.	Dollars.	Dollars.	Dollars.	Dollars.	Dollars.	Dollars.	Dollars.	Dollars.	Dollars.	
300			390			340				Acres
100		100	424			430				Land
			178			200				19
										40
										122
										208
										958
										198
600		200	1120			1120				600
600			650			650				50
2400			2500			2500				49
2400			3000			2000				6 2/8

6400

920 8236

1536

DESCRIPTION OF PROPERTY.

Value of Lots.
Dollars.

IN WHOSE NAME ASSESSED.	No. of In-Lot.	No. of Out-Lot.	What Part.	Street.	Feet.	Street.	Feet.	Dollars.
<i>Berk Anna.</i>	3		<i>all</i>	<i>Marion</i>	<i>74 25</i>		<i>88</i>	30
<i>Dunn Chas W.</i>	10		<i>all</i>	<i>Bellvue</i>	<i>82 50</i>		<i>132</i>	25
<i>Same</i>	9		<i>E.</i>			<i>alley</i>	<i>132</i>	10
<i>Same</i>	9		<i>N.W.</i>		<i>20</i>		<i>74 25</i>	10
<i>Hartman Sarah W.</i>	2		<i>all</i>	<i>Marion</i>	<i>74 25</i>			30
<i>Fawn Geo + Harriet</i>	11		<i>all</i>		<i>61 88</i>		<i>132</i>	
<i>Same</i>	12		<i>"</i>	<i>Bellvue</i>	<i>61 88</i>		<i>132</i>	20
<i>Same</i>	13		<i>"</i>		<i>61 88</i>		<i>132</i>	10
<i>Same</i>	14		<i>"</i>	<i>Bellvue</i>	<i>61 88</i>		<i>132</i>	20
<i>Freshwater Geo b.</i>	1		<i>"</i>	<i>Marion</i>	<i>74 25</i>	<i>Bellvue</i>		40
<i>Same</i>	5		<i>"</i>	<i>Do</i>	<i>60</i>	<i>Do</i>	<i>189 75</i>	45
<i>Hartman Mary E.</i>	4		<i>all</i>	<i>Marion</i>	<i>74 25</i>			30
<i>Same</i>	9		<i>Lot</i>		<i>20</i>		<i>74 25</i>	10
<i>Keller Geo M.</i>	21		<i>all</i>		<i>61 88</i>		<i>132</i>	10
<i>Same</i>	22		<i>"</i>	<i>Bellvue</i>	<i>61 88</i>		<i>132</i>	20
<i>Keller Geo M + Sylvia</i>	17		<i>"</i>		<i>61 88</i>		<i>132</i>	10
<i>Same</i>	18		<i>"</i>	<i>Bellvue</i>	<i>61 88</i>		<i>132</i>	20
<i>Same</i>	19		<i>"</i>		<i>61 88</i>		<i>132</i>	10
<i>Same</i>	20		<i>"</i>	<i>Bellvue</i>	<i>61 88</i>		<i>132</i>	20
<i>Mrs. Combs Anna L.</i>	32		<i>all</i>	<i>Bellvue</i>	<i>61 88</i>	<i>alley</i>	<i>132</i>	20
<i>Same</i>	34		<i>"</i>	<i>Do</i>	<i>61 88</i>	<i>Do</i>	<i>132</i>	20
<i>Mrs. Lute Darius</i>	7		<i>"</i>	<i>Marion</i>	<i>70 12</i>			20
<i>Martin Emma J.</i>	8		<i>all</i>	<i>Marion</i>	<i>74 25</i>		<i>82 50</i>	20
<i>Same</i>	27		<i>"</i>		<i>61 88</i>	<i>alley</i>	<i>132</i>	10
<i>Same</i>	29		<i>N. end</i>		<i>61 88</i>	<i>Do</i>	<i>80</i>	10
<i>Same</i>	31		<i>all</i>		<i>61 88</i>		<i>132</i>	
<i>Same</i>	33		<i>"</i>		<i>61 88</i>		<i>132</i>	
<i>Same</i>	35		<i>"</i>		<i>61 88</i>		<i>132</i>	
<i>Same</i>	37		<i>"</i>		<i>61 88</i>		<i>132</i>	
<i>Morhn Harry F.</i>	29		<i>S. end</i>		<i>61 88</i>	<i>alley</i>	<i>52</i>	10
<i>Same</i>	30		<i>all</i>	<i>Marion</i>	<i>61 88</i>		<i>132</i>	20

500

VALUE OF ALL BUILDINGS.

Houses. Mills. Other Buildings. Total Value of Lots and Buildings. Amount Added or Deducted by Co. Board of Equalization. Total Value as Equalized by Co. Board. Amount Added or Deducted by State Board of Equalization. Total Value as Equalized by State Board. REMARKS.

Dollars.	Dollars.	Dollars.	Dollars.	Added Dollars.	Deducted Dollars.	Dollars.	Added Dollars.	Deducted Dollars.	Dollars.	
100			130			130				
100			125			130				
			10			10				
			10			10				
			30			30				<i>Anna B. C.</i>
300			320			320			20	
			10			10				
			20			20				
460			500			500				
			45			50				
200			230			230				
			10			10				
			10			10				
200			220			220				
			10			10				<i>R. W. Borneque</i>
100			120			120				
			10			10				
			20			20				
			20			20				
			20			20				<i>E. Sumner</i>
			20			20				<i>Ed. Turner</i>
175			195			200				<i>W. D. Borneque</i>
200			220			220				
			10			10				
			10			10				
			10			10				<i>vacated.</i>
			10			10				
			20			20				
			10			10				
			20			20				

1235

2335

DESCRIPTION OF PROPERTY.

Value of Lots.

VALUE OF ALL BUILDINGS.

Total Value of Lots and Buildings.

Amount Added or Deducted by Co. Board of Equalization.

Total Value as Equalized by Co. Board.

Amount Added or Deducted by State Board of Equalization.

Total Value as Equalized by State Board.

REMARKS.

IN WHOSE NAME ASSESSED.

No. of In-Lot.

No. of Out-Lot.

What Part.

Street.

Feet.

Street.

Feet.

Dollars.

Houses.

Mills.

Other Buildings.

Dollars.

Dollars.

Dollars.

Dollars.

Dollars.

Dollars.

Dollars.

Porter Mr R.	38		all	Bellme	61 88	alley	132	20
Powell Nancy J	23		"	"	61 88	do	132	10
Same	24		"	Bellme	61 88		132	15
Same	25		"		30		132	10
Same	26		"	Bellme	57 75		132	15

Stricker T. B.	6		all	Marion	79 25	alley	148	80
Stuart Eliza	40		"	Bellme	61 88	do	132	15
Same	42		"	do	57 75		132	15
Stuart J. J.	39		"	do	61 88	alley	132	10
Same	41		"	do	57 75		132	10

Tanner Robert	36		all	Bellme	61 88	alley	132	15
---------------	----	--	-----	--------	-------	-------	-----	----

Tane Jonathan	28		all	Bellme	61 88		132	20
---------------	----	--	-----	--------	-------	--	-----	----

								20	20										
								10	10										
								15	15										
								10	10										
								15	15										

								825	825					860					
								15	15					20					
								250	265					270					
								10	10					10					
								10	10					10					

								100	119					120					
--	--	--	--	--	--	--	--	-----	-----	--	--	--	--	-----	--	--	--	--	--

									20					20					
--	--	--	--	--	--	--	--	--	----	--	--	--	--	----	--	--	--	--	--

IN WHOSE NAME ASSESSED.	No. of In-Lot.	No. of Out-Lot.	What Part.	DESCRIPTION OF PROPERTY.				Value of Lots. Dollars.
				Street.	Feet.	Street.	Feet.	
<i>Beu Mary A.</i>	151		<i>Ept</i>	<i>Fountain</i>	141	90	280	19
<i>Hottenpellar Chas B.</i>	154		<i>all</i>	<i>Fountain</i>	333	96	330	50
<i>Same</i>	155		<i>"</i>	<i>Do</i>	371	25	495	60
<i>Same</i>	156		<i>"</i>	<i>Do</i>	165		264	19
<i>Same</i>	157		<i>"</i>	<i>Do</i>	165		264	19
<i>Same</i>	158		<i>"</i>	<i>Do</i>	165		264	19
<i>Same</i>	159		<i>"</i>	<i>Do.</i>	255		264	20
<i>Same</i>	160		<i>"</i>	<i>Main</i>	54		231	12
<i>Same</i>	161		<i>"</i>	<i>Do</i>	165		231	16
<i>Same</i>	162		<i>"</i>	<i>Do</i>	165		231	16
<i>Hall Abner H.</i>	143		<i>"</i>	<i>Fountain</i>	100		200	10
<i>Same</i>	144		<i>"</i>	<i>Do</i>	100		200	25
<i>Same</i>	145		<i>"</i>	<i>Do</i>	100		200	10
<i>Same</i>	146		<i>"</i>	<i>Do</i>	100		200	10
<i>Same</i>	147		<i>"</i>	<i>Do</i>	100		200	10
<i>Same</i>	148		<i>"</i>	<i>Do.</i>	100		200	10
<i>Hall Elizabeth?</i>	150		<i>"</i>	<i>Do</i>	208	90	210	22
<i>Same</i>	166		<i>"</i>	<i>Do</i>	200		433	26
<i>Hall Abner H.</i>	149		<i>"</i>	<i>Do</i>	100		200	10
<i>Hottenpellar Francis E.</i>	151		<i>Prpt</i>	<i>The front</i>	80		110	10
<i>Same</i>	164		<i>all</i>	<i>Main</i>	99		165	12
<i>Same</i>	165		<i>"</i>	<i>Do</i>	112	30	165	14
<i>Myers Caroline</i>	141		<i>"</i>	<i>Fountain</i>	100		200	10
<i>Newhouse Rebecca</i>	142		<i>all</i>	<i>Fountain</i>	100		200	10
<i>State of Ohio</i>								
<i>Same. Richard Mayfield</i>	153		<i>all</i>	<i>Fountain</i>	198		495	45
<i>Zoder Eli.</i>	163		<i>all</i>		165	<i>Main</i>	333.96	22

VALUE OF ALL BUILDINGS.			Total Value of Lots and Buildings.	Amount Added or Deducted by Co. Board of Equalization.		Total Value as Equalized by Co. Board.	Amount Added or Deducted by State Board of Equalization.		Total Value as Equalized by State Board.	REMARKS.
Houses.	Mills.	Other Buildings.		Added Dollars.	Deducted Dollars.		Added Dollars.	Deducted Dollars.		
			19			20				
			50			50				
100		200	360			360				
			18			20				
			18			20				
			19			20				
			20			20				
			12			10				
			16			20				
			16			20				
			10			10				
175			200			200				
			10			10				
			10			10				
			10			10				
			10			10				
			22			20				<i>Dr. H. M. Fadden</i>
			26			30				
			10			10				
			10			10				
			10			10				
			14			20				
			10			10				
			10			10				
			45			60				
100			122			120				

11/21/11

IN WHOSE NAME ASSESSED.	DESCRIPTION OF PROPERTY.								Value of Lots. Dollars.	VALUE OF ALL BUILDINGS.			Total Value of Lots and Buildings. Dollars.	Amount Added or Deducted by Co. Board of Equalization.		Total Value as Equalized by Co. Board. Dollars.	Amount Added or Deducted by State Board of Equalization.		Total Value as Equalized by State Board. Dollars.	REMARKS.
	No. of In-Lot.	No. of Out-Lot.	What Part.	Street.	Feet.	Street.	Feet.	Houses.		Mills.	Other Buildings.	Added Dollars.		Deducted Dollars.	Added Dollars.		Deducted Dollars.			
	Dollars.	Dollars.	Dollars.	Dollars.	Dollars.	Dollars.	Dollars.	Dollars.		Dollars.	Dollars.	Dollars.		Dollars.	Dollars.		Dollars.			
Lytte John S.	135		all	Willjohns	73		197	30							30					
Lafferty Rosa	123		"	Magnetic	42		120	20							20					
Same	124		"	Do	42		120	20	400						420					
Lash S. A.	6		W. side	Do	46 50		87	50	950						1000				B. F. Norris	
Same	2		E. side	Do	25		87								20					
Mayfield Rosalind	100		S. side	Willjohns	9		130	10							10					
Same	101		all	Do	59		130	40	320						360					
Mayfield Richard	100		N.	Do	50	Catharine	130	30							30					
Miller Wm. F.	110		all	Park	50		135	20							20					
Miller M. F.	51		all	Catharine	41 25	Willjohns	135	35	275						310					
Mrs. Lavin O. B.	89		N ²	alley	30		82	35							40					
Same	90		N ²	Willjohns	30		82	35	165						200					
Same	87		all	Willard	41 30	Rose	120	30							30					
Same	88		"	Do	41 30	May	120	30							30					
Mrs. Fadden Harrison	1		"	Willjohns	25	Do	76 50	30	470						500					
Same	20		S.	Rose	11		76 50	12							12					
Mrs. Fadden Mary	24		all	Do	25		76 50	25	300						325					
Same	25		"	Do	25		76 50	25							25					
Newhouse John S.	114		all	Willjohns	40		100	35							35				Should be John	
Same	113		"	Do	40		100	40	350						390					
Same	122		N 1/2	alley	42		80								70					
Newhouse John Sr.	76		all	Park	41 25		115 50	35	300						335					
Norris Bery. F.	72		"	Do	41 25		118 50	35	250						295				Lylea Ballant	
Same	73		"	Do	41 25		118 50	35							35				" "	
Nicol E. J.	62		"	Do	41 25	Rose	135	35							35				W. Guy Jones	
Newhouse Ray C.	106		"	Do	50	alley	135	25	300						325					
Newhouse Ray C. (tax)	112		all	Park	50		135	20							20					
Owens Marrett	7		all		25		76 50	25							25					
Robinson J. W.	31		all	Rose		May	76 50	20							20				Kester Eddy	
Same	40		"	Do		Do	76 50	10							10					
Spear Anna	53		all	Catharine	41 25		135	30	300						330					
Sherwood Andrew H.	23		"	Rose	25		76 50	25							25				R. V. Liggitt	
Same	48		"	May	25		76 50	10							10				" "	
Sharp James	83		"	Willard	41 25	May	120	25							25					
Same	84		"	Do	41 25		120	25							25					
Same	85		"	Do	41 25		120	25							25					
Same	86		"	Do	41 25	Rose	120	25							25					
Same	71		"	Park	41 25	alley	115 50	35	250						295					
								992	4620						5612					

IN WHOSE NAME ASSESSED.	DESCRIPTION OF PROPERTY.							Value of Lots. Dollars.
	No. of In-Lot.	No. of Out-Lot.	What Part.	Street.	Feet.	Street.	Feet.	
Shirk Henry A.	133		all	Willoughs	50		196	35
State of Ohio								
Same N. D. DeGood	91		all	May	31 75	Park	100	25
Same Do	92		"	Do	31 75		100	25
Same H. C. Hopkins	127		"	Park	50	Olive	135	20
Same Do	140		"	Catharine	50	Do	135	25
Same Emma Jolliff	129		"	Park	50		118 50	20
Same Do	131		"	Do	50	alley	118 50	20
Same E. M. Lawrence	105		"	Catharine	50	Do	135	25
Same Do	107		"	Do	50		135	25
Same E. D. Pitts	136		"	Olive	34		185	20
Same Do	137		"	Do	50		184	20
Same Do	138		"	Do	50		184	20
Same Do	139		"	Do	50		184	20
Same Grace L. Silberman	132		"	Willoughs	50	alley	196	25
Same Levi W. Hillbury	36		"	May	27 50	Catharine	76 50	10
Same Bancroft & Wiles	134		"	Willoughs	50		196	25
Same T. J. Hall	12		all	Rose	25		76 50	20
Same Do	13		"	Do	25		76 50	20
Same Jane Joseph	57		"	Catharine	41 25		135	35
Same Do	58		"	Do	41 25	May	135	35
Turney R. C.	115		all	Willoughs	40	alley	100	40
Same	122		375	Magnetic	42		40	10
Turney R. C. (tax)	29		all	Rose	25		76 50	20
Same	30		"	Do	25		76 50	20
Same	41		"	May	25		76 50	10
Same	42		"	Do	25		76 50	10
Same	126		"	Magnetic	42		120	15
Watrous Ransom	97		all	May	31 75		100	25
Same	98		"	Do	31 75		100	25
Same	35		"	Rose	27 50		76 50	25
Wright Rebecca	69		"	Park	41 25		115 50	35
Same	70		"	Do	41 25		115 50	35
Same	67		"	Do	41 25	Willoughs	115 50	35
Same	68		"	Do	41 25		115 50	35
Watrous Delmer	17		"	Rose	25		76 50	25
Same	18		S-	Do	12 50		76 50	25
Woodard E. D.	18		S-	Do	12 50		76 50	14
Same	19		S	Do	6		76 50	10
Melch & W. (tax)	14		all	Rose	25		76 50	25
Same	2		"	May	25		76 50	10
								909

VALUE OF ALL BUILDINGS.			Total Value of Lots and Buildings.	Amount Added or Deducted by Co. Board of Equalization.		Total Value as Equalized by Co. Board.	Amount Added or Deducted by State Board of Equalization.		Total Value as Equalized by State Board.	REMARKS.
Houses.	Mills.	Other Buildings.		Added Dollars.	Deducted Dollars.		Added Dollars.	Deducted Dollars.		
			35			30				
			25			30				
			25			30				
			20			20				
			25			30				
			20			20				
			20			20				
			25			30				
			20			20				Ed. Perkins
			20			20				
			20			20				
			25			30				Ed. Perkins
			20			20				
			35			40				
			35			40				
		450	490			490				
			10			10				
			20			20				
			20			20				
			10			10				
			10			10				
			15			20				Ed. Perkins
			25			30				
			25			30				
		100	125			130				
			35			40				
		150	185			190				Jessie M. Small
		300	385			340				
			35			40				
			25			30				
		150	175			180				
		100	114			110				B. F. Helch
			10			10				" "
			25			30				
			10			10				
		800	450			2159				

68 Assessment of Lots in the Town of

IN WHOSE NAME ASSESSED.	DESCRIPTION OF PROPERTY.							Value of
	No. of In-Lot.	No. of Out-Lot.	What Part.	Street.	Feet.	Street.	Feet.	Lots.
School Property, Wis	No.	A	H	Value	House	Total		
.. ..	1	1		40	150	190	Wood	J. Elliott
.. ..	2		58	25	200	225	..	W. Clevinger
.. ..	3	1		35	175	210	..	B. Bonwell
.. ..	4		79	30	200	230	Grass	W. Wood
.. ..	5	Lots	15 & 16	40	300	340	Wood	Pharisburg
.. ..	6		450	25	200	225	Grass	W. Hildreth
.. ..	7	1		40	200	240	..	Robt. Lee
.. ..	8	1		35	200	235	Wood	George Shaper
.. ..	9	1		35	200	235	Grass	J. B. Montgomery
.. ..	10	1		35	250	285	Wood	R. Elliott
			Total	340	2075	2415		
Magnolia Springs Special C. School.	Lot. No.	109	-	30	150	180	Wood	
Christian Church			50	25	300	325	Wood	J. Mallin
M. E. Church	Lot. No.	111		30	400	430	..	Magn Springs
Congregational		1150		25	350	375	..	R. W. W.
Hopewell		1150		20	100	120	..	J. Martin
Disciple	Lot. No.	54		30	400	430	..	Magnolia Springs
M. P.		1150		20	350	370	..	Pharisburg
			Total	150	1900	2050		
Maple Hill Cemetery		1150		25		25	Wood	Mathie Bell
Hopewell		1150		40		40	..	J. Mackin
Hildreth		1129		15		15	..	H. Hanson
Kincaid		1150		20		20	..	C. DeWitt
Blue Creek		1175		20		20		Sandh Rezerly
			Total	120		120		

**LEESBURG TP.
UNION COUNTY
1900**